The Waterford II



Elevation A



Elevation B

COLONIAL HOMES
A COLONIAL COMPANY

Oral representations cannot be relied upon as correctly stating representations of the developer. For correct representations reference should be made to this brochure and to the documents furnished by the developer. All plans are artist renderings and all dimensions are approximate and may vary with actual construction. Floor plans, window sizes and room sizes may vary based on the elevation selected. Landscaping on the renderings is shown only for display. Colonial Homes reserves the right to modify all plans and specifications without notice or obligation.

The Waterford II by Colonial Homes Floor Plan | Indigo Lakes, Naples FL | Courtesy of McGreevy and Comisar | Domain Realty Group

mcgreevyandcomisar.com | domainrealtygroup.com | Plans for reference only; sizes and features vary by home.

The Waterford II

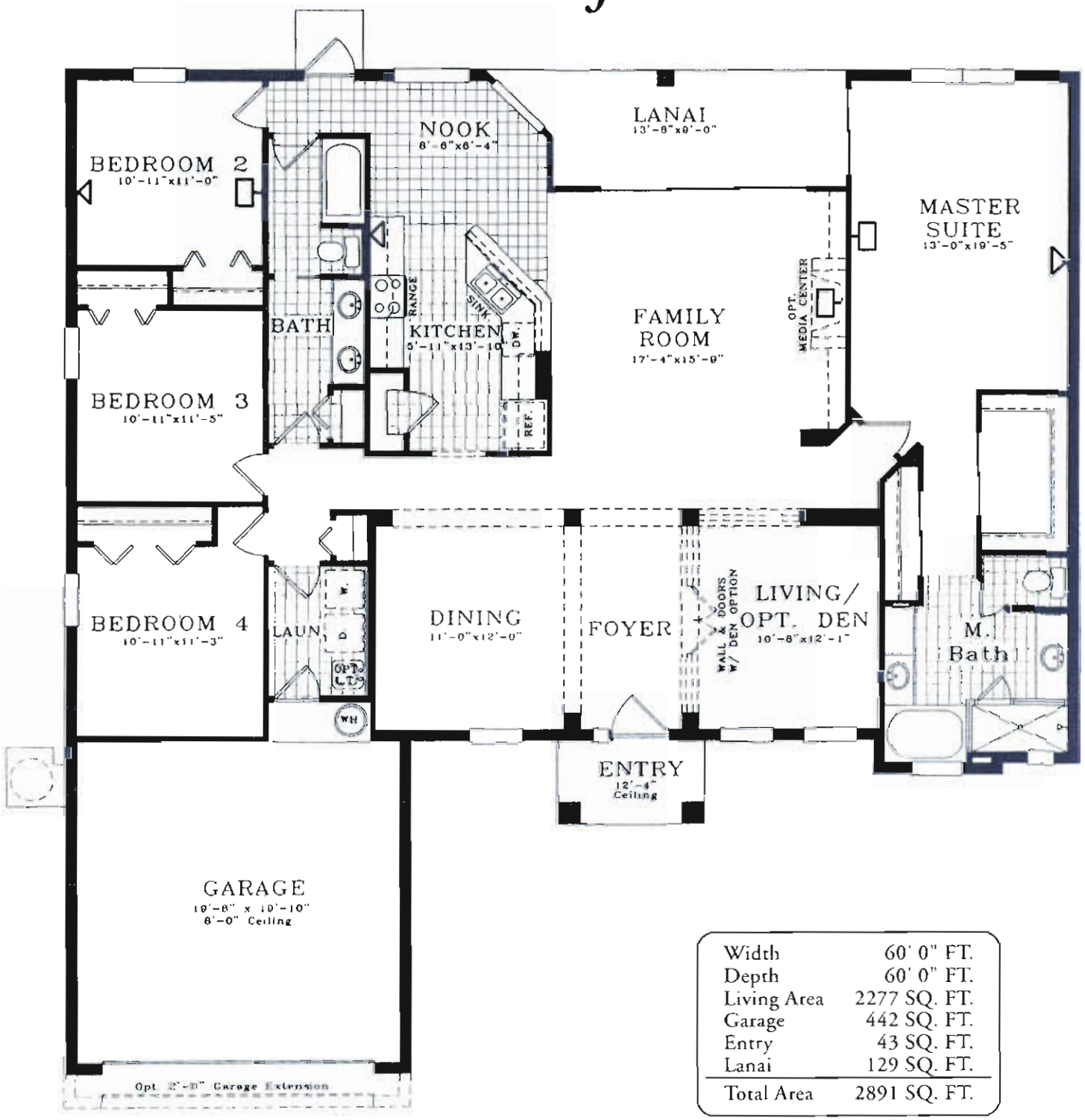

Width	60' 0" FT.
Depth	60' 0" FT.
Living Area	2277 SQ. FT.
Garage	442 SQ. FT.
Entry	43 SQ. FT.
Lanai	129 SQ. FT.
Total Area	2891 SQ. FT.

9'4" Ceilings

COLONIAL HOMES
A COLONIAL COMPANY

Oral representations cannot be relied upon as correctly stating representations of the developer. For correct representations reference should be made to this brochure and to the documents furnished by the developer. All plans are artist renderings and all dimensions are approximate and may vary with actual construction. Floor plans, window sizes and room sizes may vary based on the elevations selected. Landscaping on the rendering is shown only for display. Colonial Homes reserves the right to modify all plans and specifications without notice or obligation.