The Sandpiper

3 BEDROOM - 2 BATH

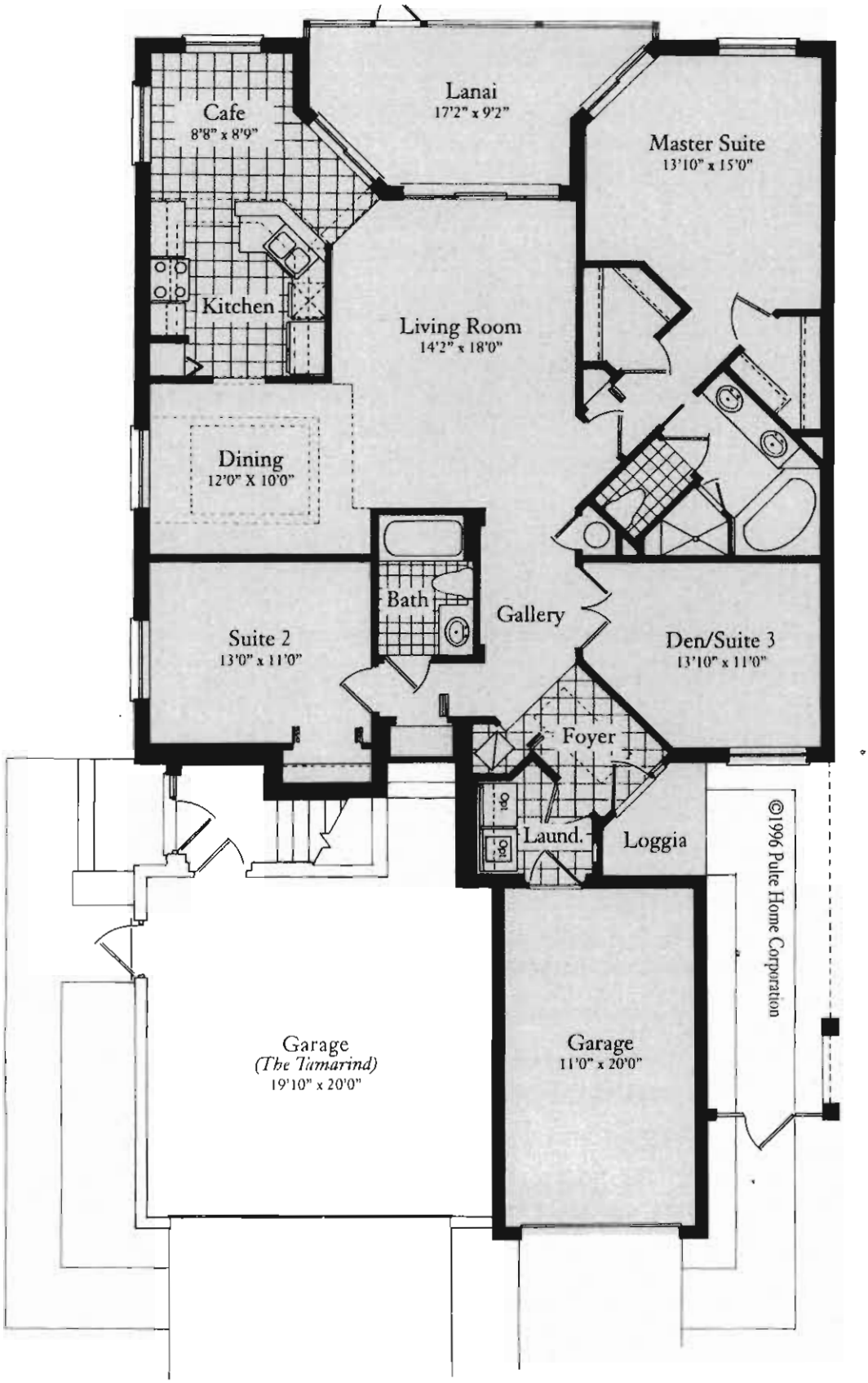

Living Area	**1,633 sq. ft.**
Lanai	148 sq. ft.
Garage	252 sq. ft.
Loggia	33 sq. ft.
Total	**2,066 sq. ft.**

First Floor

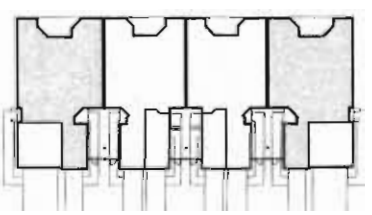

The Sandpiper by Pulte Homes Floor Plan | Pelican Marsh, Naples FL | Courtesy of McGreevy and Comisar | Domain Realty Group

mcgreevyandcomisar.com | domainrealtygroup.com | Plans for reference only; sizes and features vary by home.