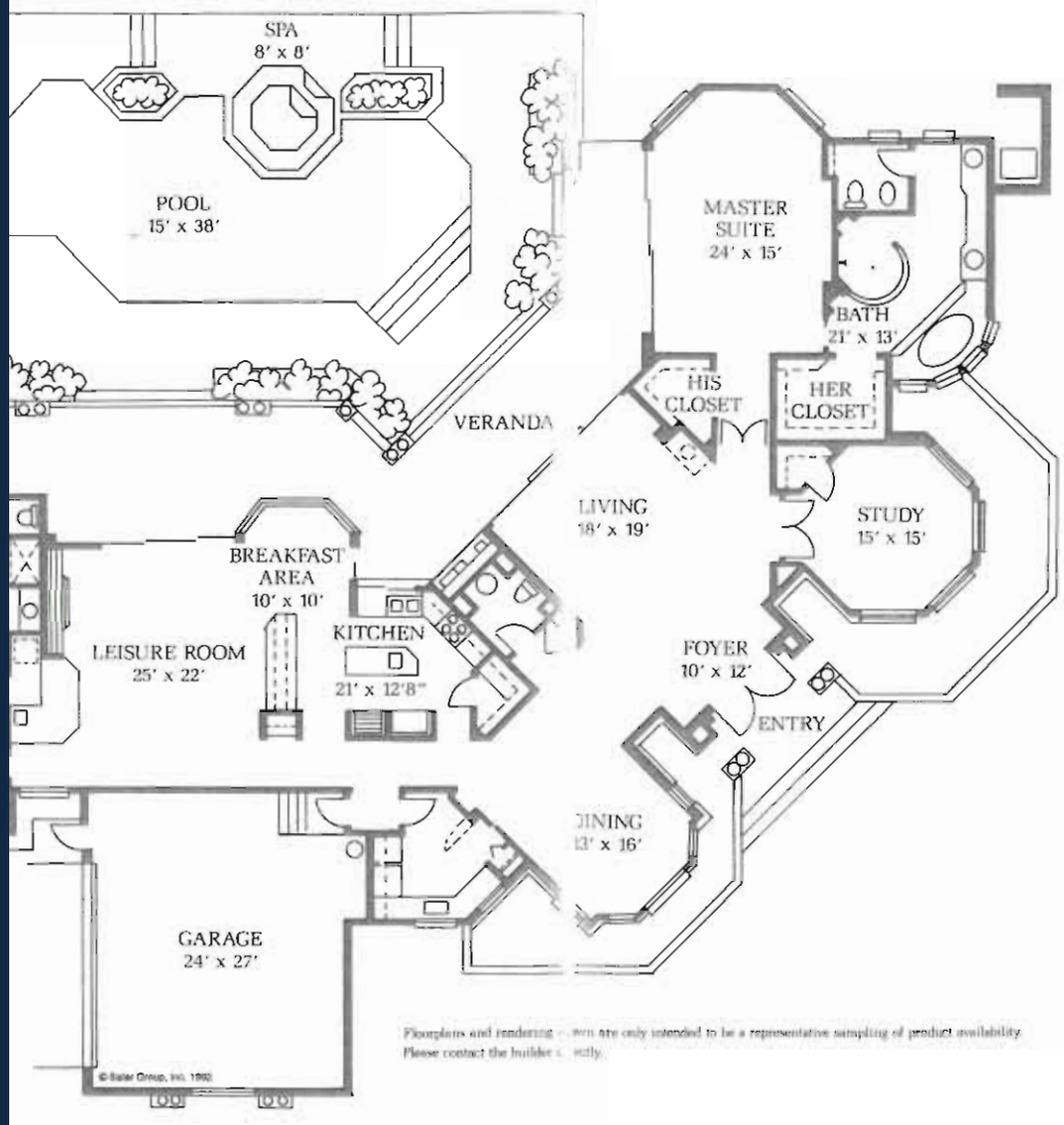

Floorplans and renderings ... herein are only intended to be a representative sampling of product availability. Please contact the builder ... ectly.

The Sabal by Executive Builders

The Sabal is the ideal home for those who want to live at the pool. The leisure and living rooms, breakfast nook and three bedrooms open onto an expansive veranda which borders the pool and spa. The home features a formal dining room, an octagonal study with views in four directions, a spacious kitchen with a work island and breakfast area and a striking foyer. An oversized laundry and hobby room, wet bars in the leisure room and veranda add convenience to this liveable home.

- Master suite includes his and her closets and sinks, a dramatic shower and aqua jet tub.
- The third bedroom is designed as a suite; a hall leads to a linen closet, wet bar, bath and bedroom which opens onto the veranda
- Screened pool area
- Living room fireplace
- 3½ baths including a pool bath
- Oversized two-car garage
- Wall niches built in for display
- Walk-in pantry, wood cabinets and Corian counter tops in kitchen

The Sabal by Executive Builders Floor Plan | Bonita Bay, Bonita Springs FL | Courtesy of McGreevy and Comisar | Domain Realty Group

mcgreevyandcomisar.com | domainrealtygroup.com | Plans for reference only; sizes and features vary by home.