The Osprey 1845

3 Bedroom
2 Bathroom - 1 Car Garage

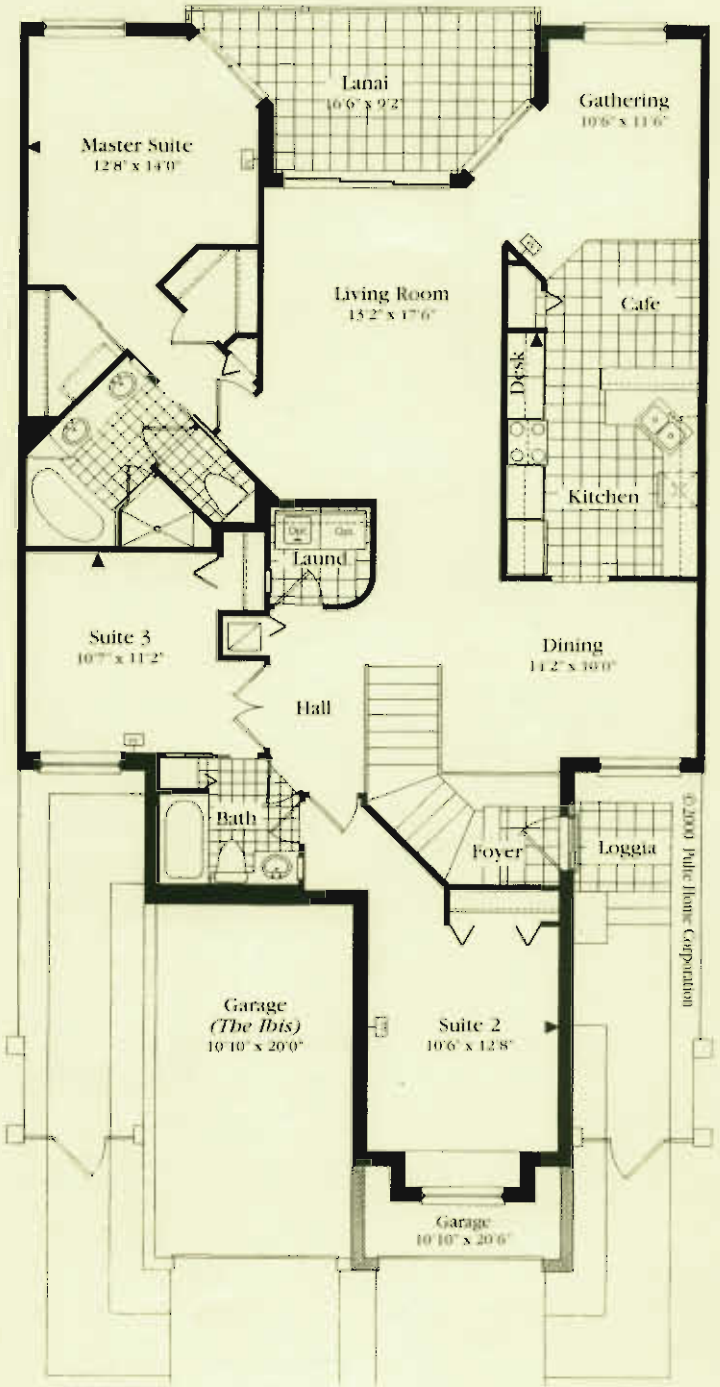

Living Area	1,845 sq.ft.
Lanai	143 sq.ft.
Garage	293 sq.ft.
Loggia	32 sq.ft.
Total	2,313 sq.ft.

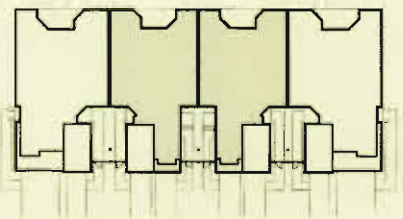

SECOND FLOOR INTERIOR
(8 unit building shown)

TV Outlet ▶ Telephone Outlet

Exact dimensions and spatial arrangements on this plan are approximate and may vary in final construction