## Exterior

Imposing architecture
Private entryways
White aluminum window frames with tinted glass
Tile roof
All masonry construction
Real brick on lower exterior
Continuous soffit venting
Single car garages with power openers
Lush landscaping
Sod & sprinkler system

## Interior

10 foot ceiling ground floor
Vaulted ceiling upper floor
8 foot high sliding glass doors
Textured, painted walls and ceilings
Marble sills
Raised panel doors
Stain resistant c
Ceramic tile foy
Separate utility
Plant Shelves
Panel doors

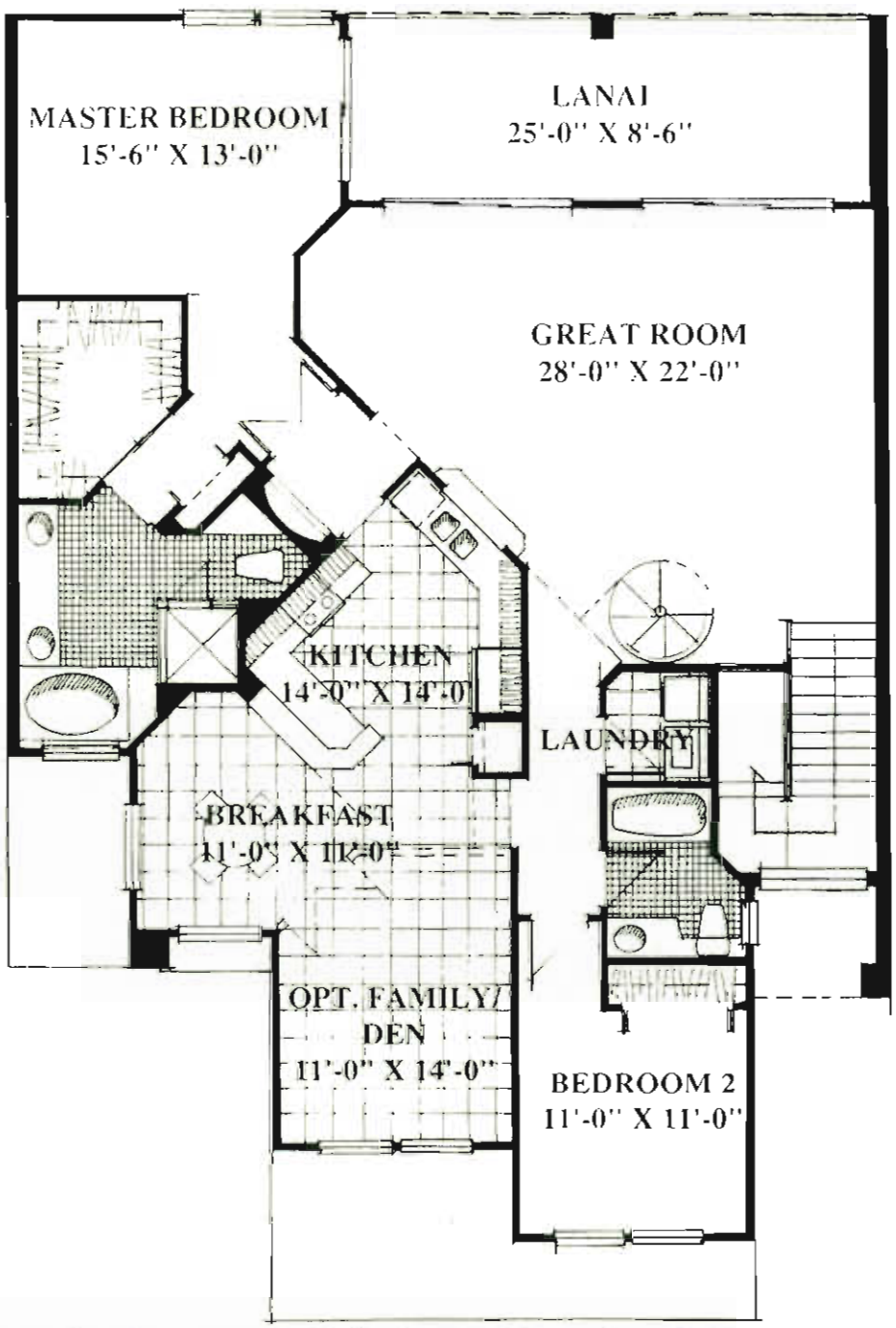


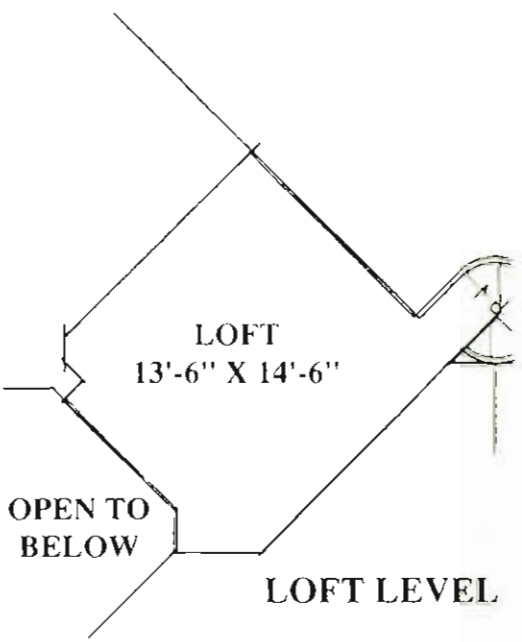


# THE LISA

## SECOND FLOOR, MIDDLE HO

| | |
|---|---|
| A/C Living Area | 2,070 Sq. |
| Garage | 213 Sq. |
| Lanai | 189 Sq. |
| Entry | 41 Sq. |
| **TOTAL** | **2,513 Sq.** |

Dimensions shown herein are approximate. Developer maintains a continuous design program and developer therefore reserves the right to modify these pl