The INVERNESS III



CH

Rutenberg Homes

© US HOME 1995

US·HOME

EQUAL HOUSING OPPORTUNITY

The Inverness III by US Home Floor Plan | Highland Woods, Bonita Springs FL | Courtesy of McGreevy and Comisar | Domain Realty Group

mcgreevyandcomisar.com | domainrealtygroup.com | Plans for reference only; sizes and features vary by home.

The INVERNESS III GREAT ROOM

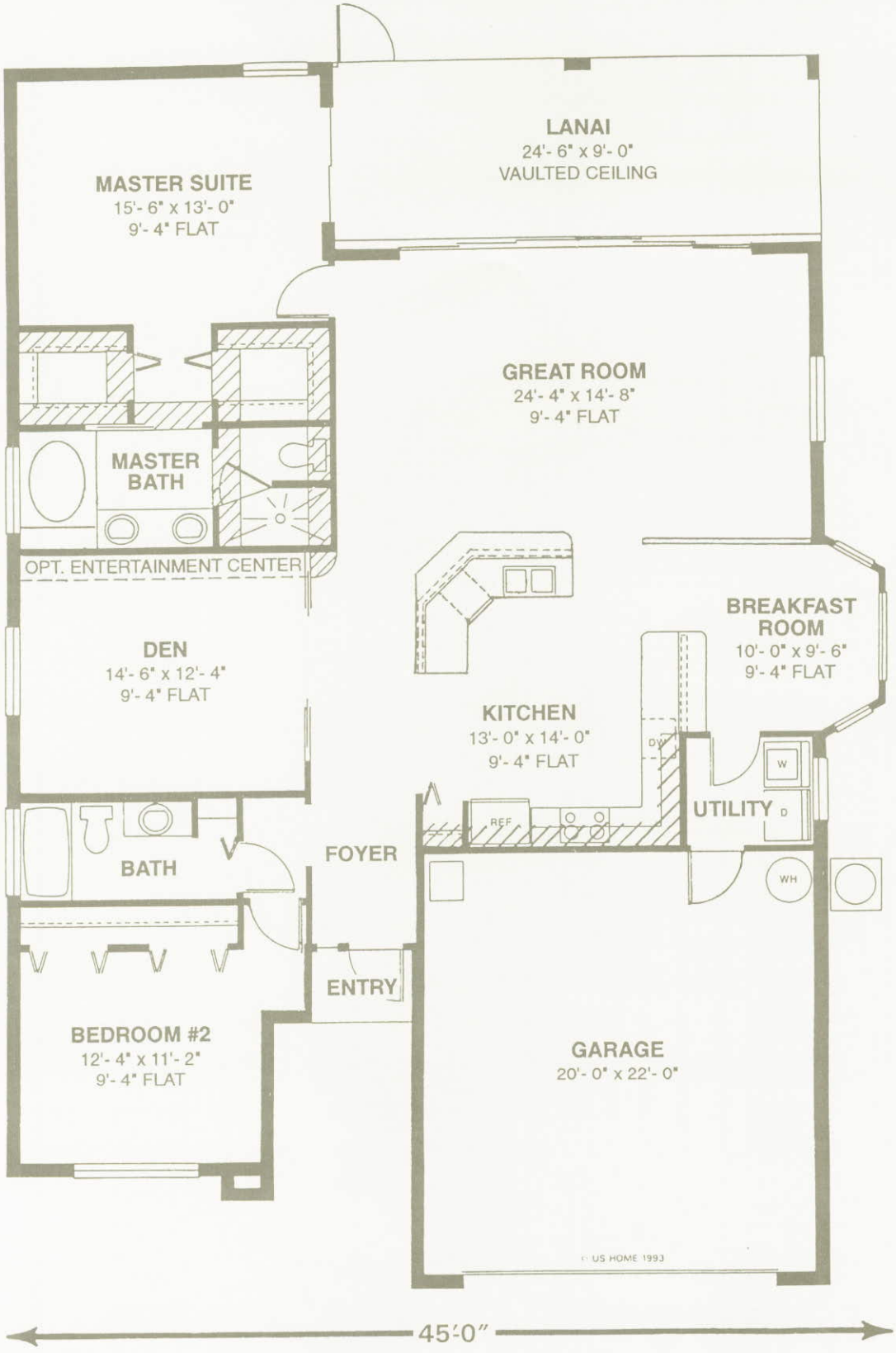

This floor plan shows optional Great Room, 8' high by 18' wide sliding glass doors and an open kitchen design. See Sales Consultant for details.

SQUARE FOOTAGE	
LIVING AREA	1788
GARAGE	478
LANAI	245
ENTRY	86
TOTAL	2597

ALL DIMENSIONS AS SHOWN ARE APPROXIMATE AND MAY VARY WITH THE ACTUAL CONSTRUCTION.

Rutenberg Homes

© US HOME 1995

US·HOME
National Builder of the Year

EQUAL HOUSING OPPORTUNITY

ORAL REPRESENTATIONS CANNOT BE RELIED UPON AS CORRECTLY STATING REPRESENTATIONS OF THE DEVELOPER. FOR CORRECT REPRESENTATIONS REFERENCE SHOULD BE MADE TO THIS BROCHURE AND TO THE DOCUMENTS REQUIRED BY FLORIDA STATUTES SECTION 718.503, TO BE FURNISHED BY A DEVELOPER TO A BUYER OR LESSEE.