THE DORCHESTER

THE DORCHESTER

4 BEDROOM, 5 BATH, DEN AND LOFT

Living Area, First Floor	2,670 Sq. Ft.
Living Area, Second Floor	1,072 Sq. Ft.
Covered Patio	320 Sq. Ft.
Pool Terrace	1,150 Sq. Ft.
Entry	81 Sq. Ft.
Garage	440 Sq. Ft.
TOTAL	5,733 Sq. Ft.

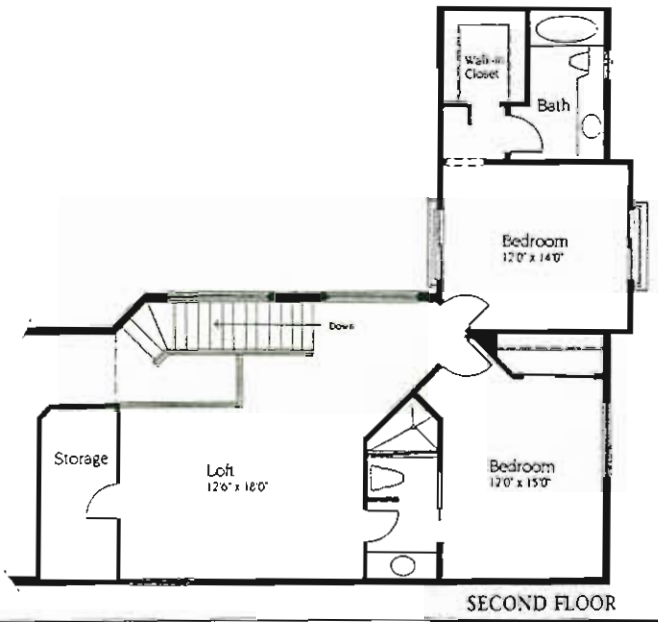

SECOND FLOOR

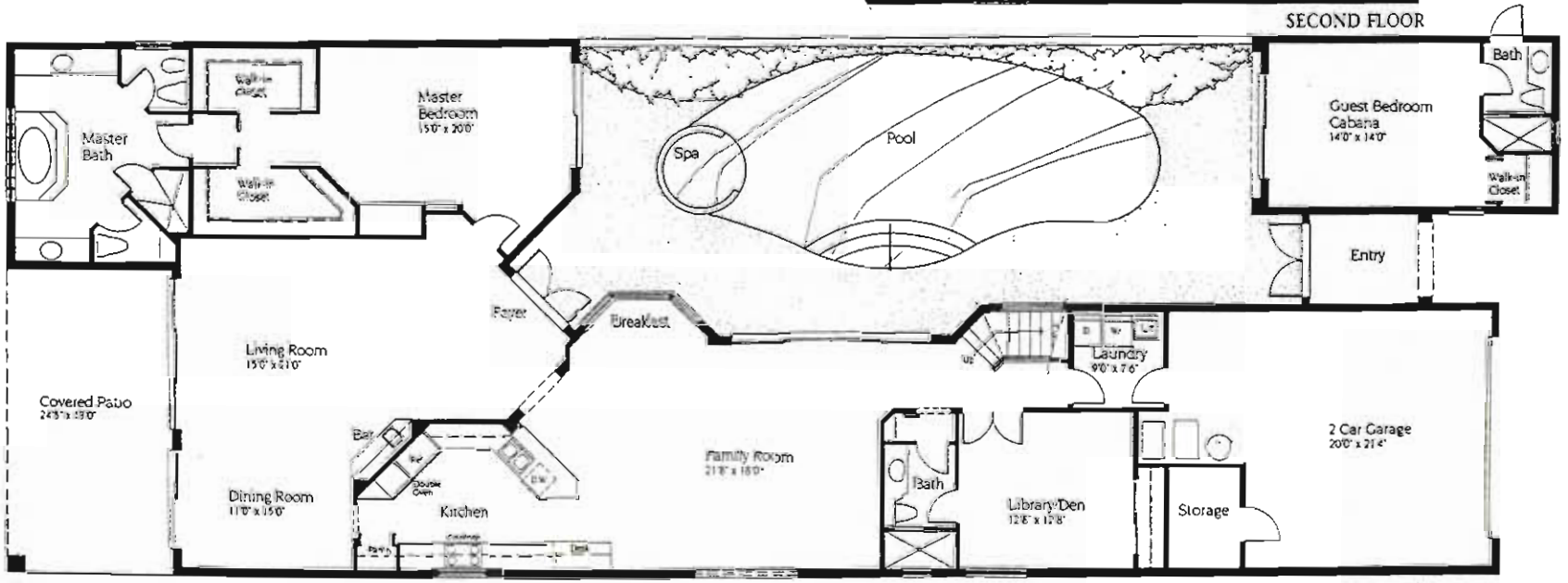

FIRST FLOOR

The Dorchester Floor Plan | Pelican Landing, Bonita Springs FL | Courtesy of McGreevy and Comisar | Domain Realty Group

mcgreevyandcomisar.com | domainrealtygroup.com | Plans for reference only; sizes and features vary by home.