The Cameron

2 Bedroom, 2 Bath, Great Room, Garage, 1st Floor

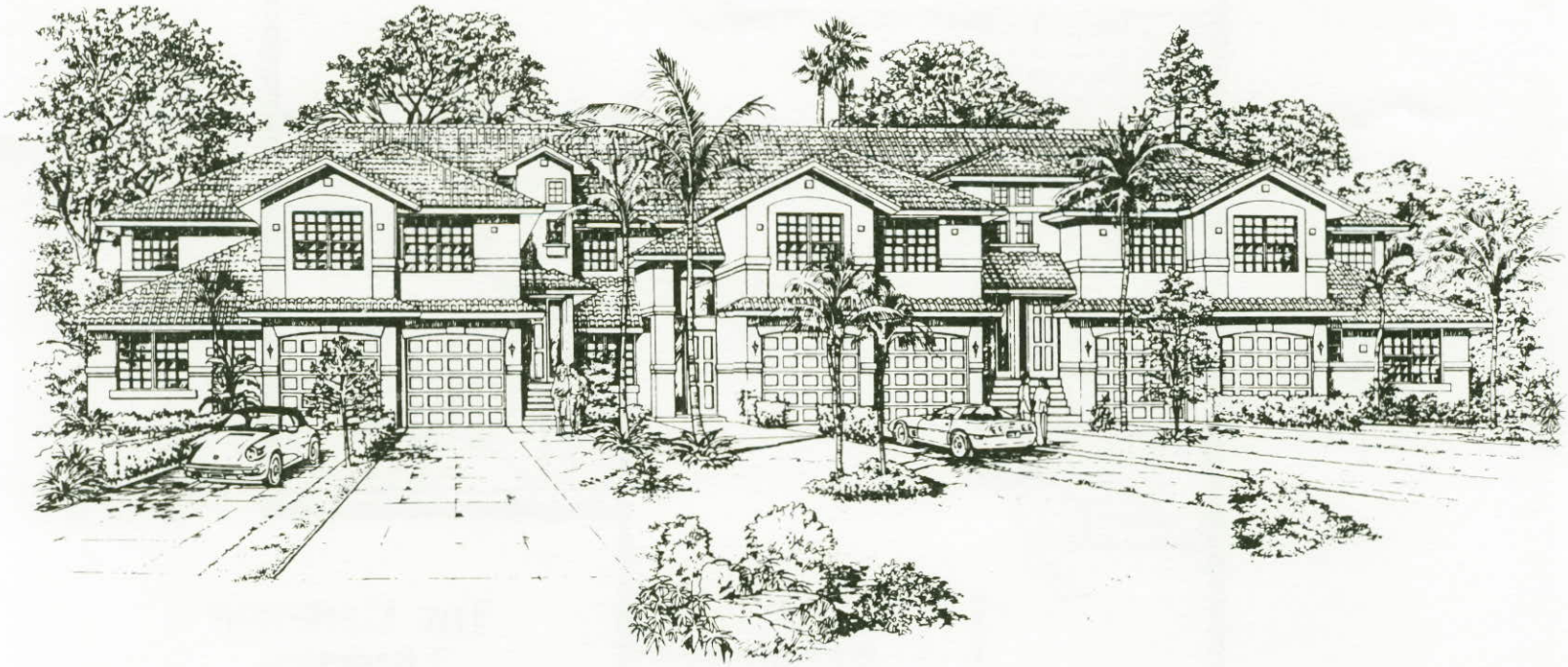

SOUTHBRIDGE

AT PELICAN LANDING

Located At Pelican Landing,
On US 41, 3 Miles North Of Bonita Beach Road
(941) 992-9020

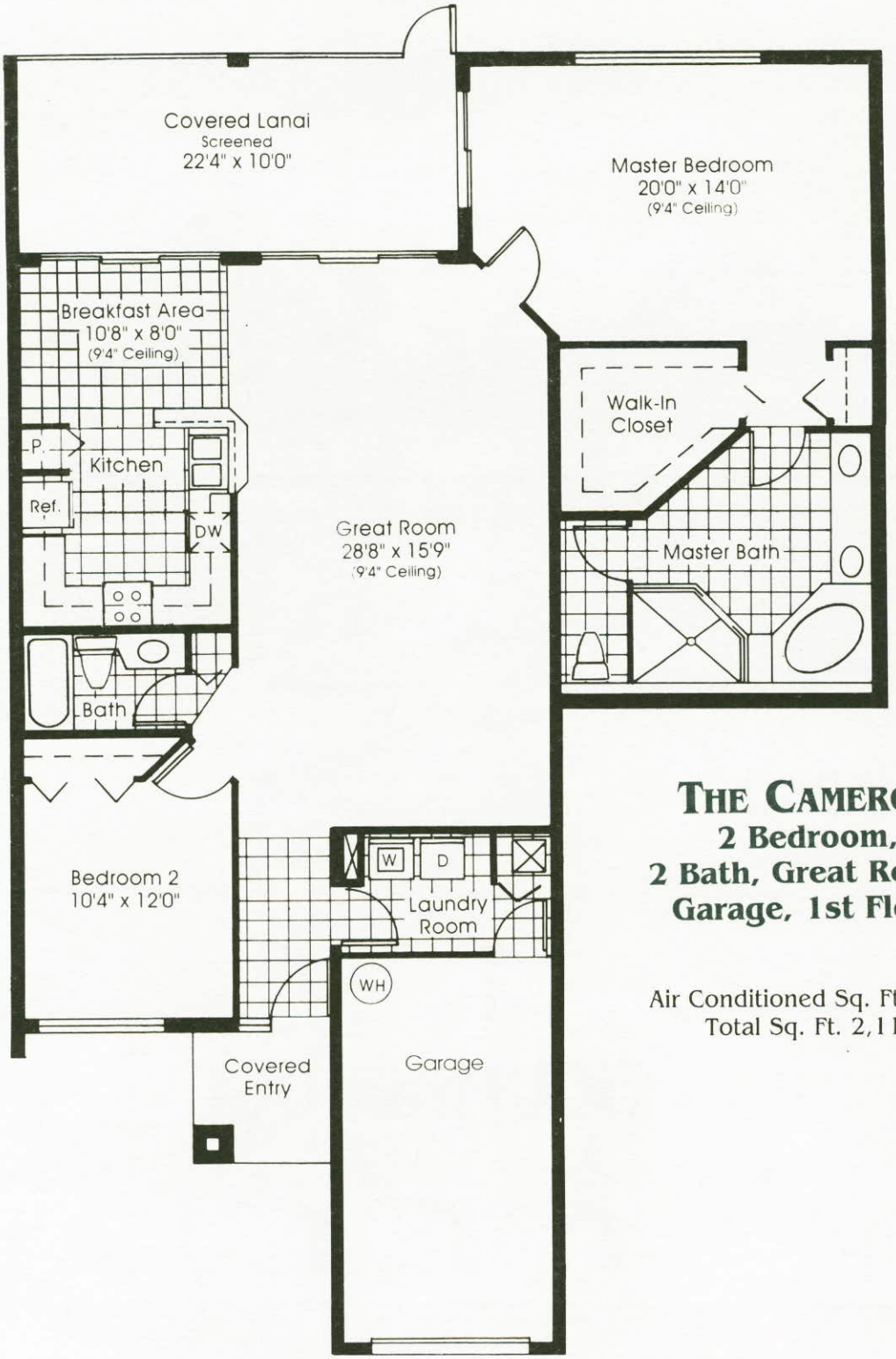

THE CAMERON

2 Bedroom, 2 Bath, Great Room, Garage, 1st Floor

Air Conditioned Sq. Ft. 1,617
Total Sq. Ft. 2,115

1617 1I

In our continuing efforts to improve our product, Lennar Homes reserves the right to revise specifications without notice. all dimensions shown for room sizes are approximate and may vary. Artist rendering is conceptual. Landscaping, window locations and certain details may vary. Oral representations cannot be relied upon as correctly stating representations of the developer. For correct representations, make reference to this brochure and to the documents required by section 718.503 Florida statues, to be furnished by a developer or buyer or lessee. Copyright © 1997 Lennar Homes, Inc. All rights reserved. CGC 034187 5/97

EQUAL HOUSING OPPORTUNITY