The Azalea



3 BEDROOMS, 2 BATH/DEN

The Cottages
At Pelican Landing

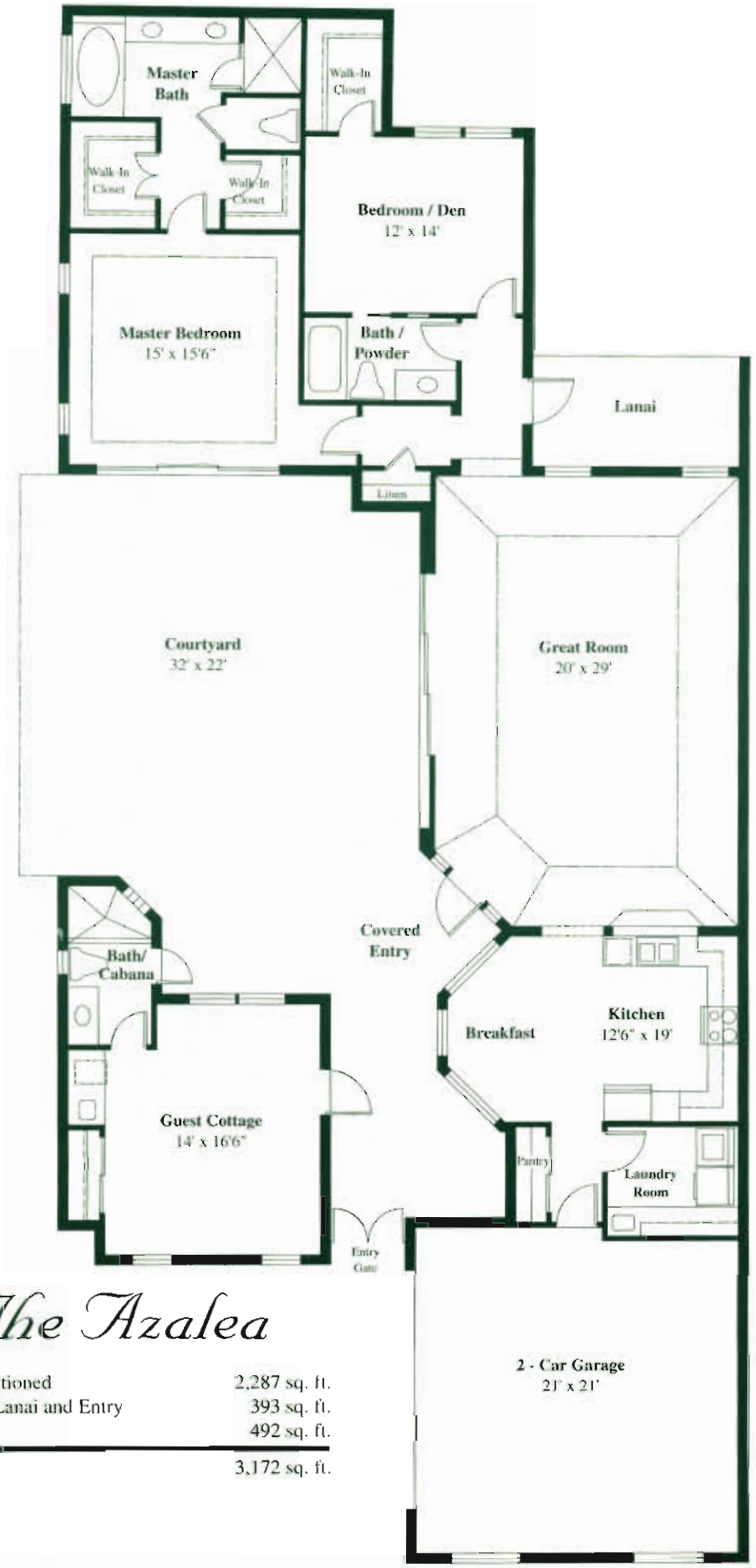

The Azalea

Air Conditioned	2,287 sq. ft.
Covered Lanai and Entry	393 sq. ft.
Garage	492 sq. ft.
Total	3,172 sq. ft.

CG-C043309

These drawings are conceptual only and are for the convenience of reference. They should not be relied upon as representations express or implied of the final detail of The Cottages at Pelican Landing. The developer reserves the right to make modifications, alterations and changes. Dimensions and square footage are approximate and may vary with actual construction. Features and specifications are subject to change without notice.

The Azalea Floor Plan | Pelican Landing, Bonita Springs FL | Courtesy of McGreevy and Comisar | Domain Realty Group

mcgreevyandcomisar.com | domainrealtygroup.com | Plans for reference only; sizes and features vary by home.

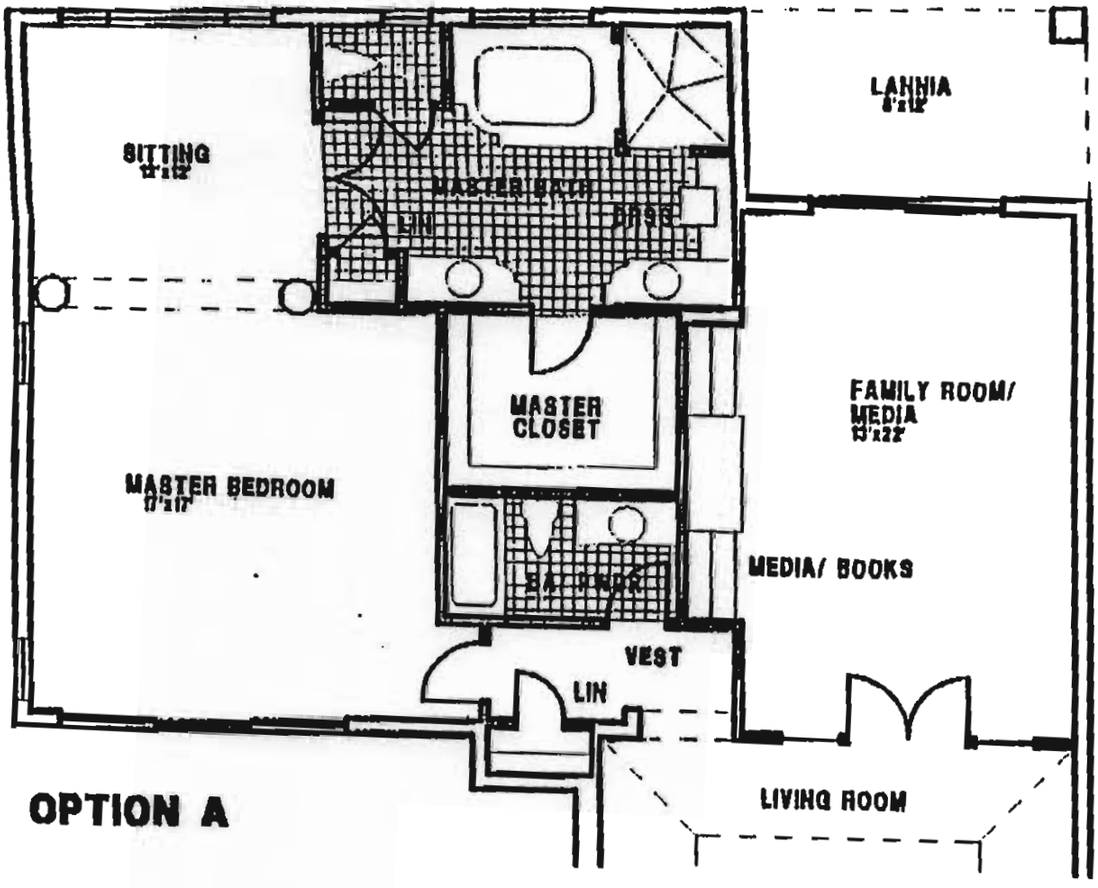

OPTION A

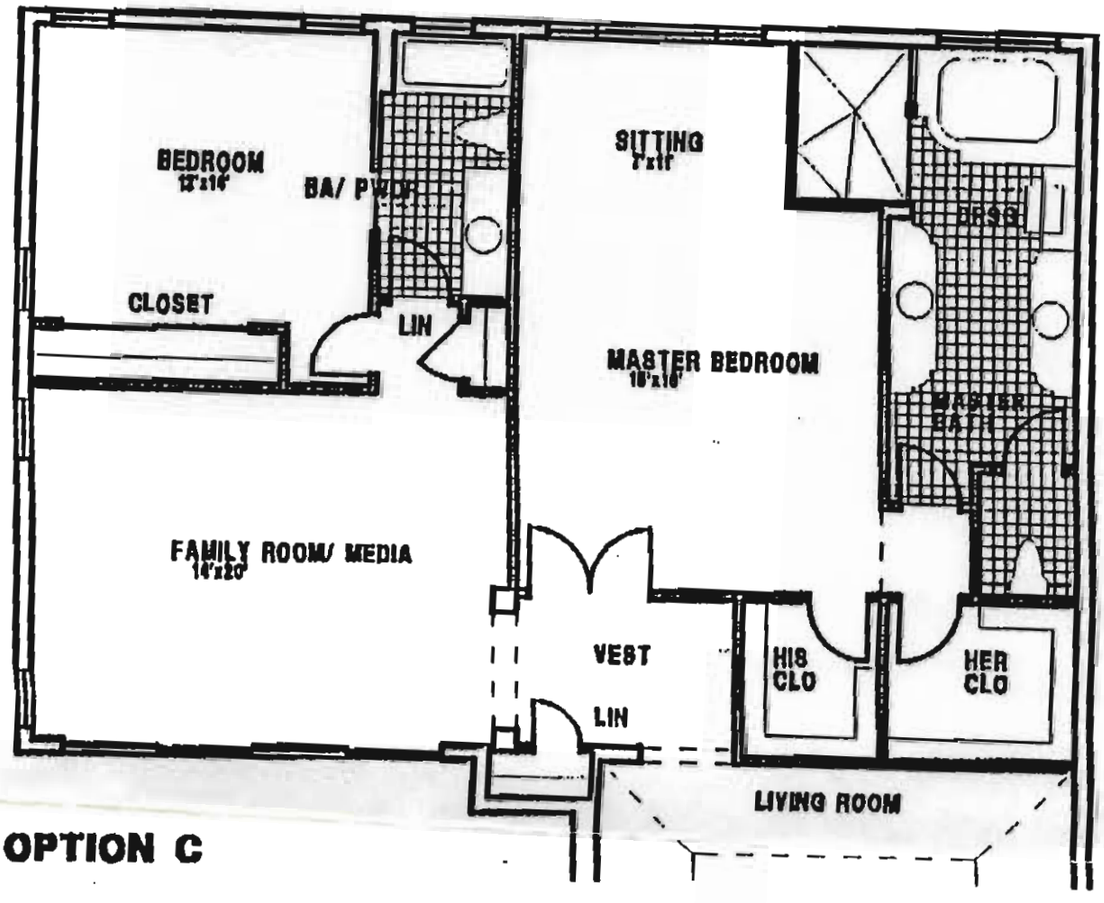

OPTION C

AZALEA FLOOR PLAN OPTIONS

COTTAGES AT PELICAN LANDING

scale

HARRELL & CO ARCHITECTS

copyright 1996 harrell & co architects

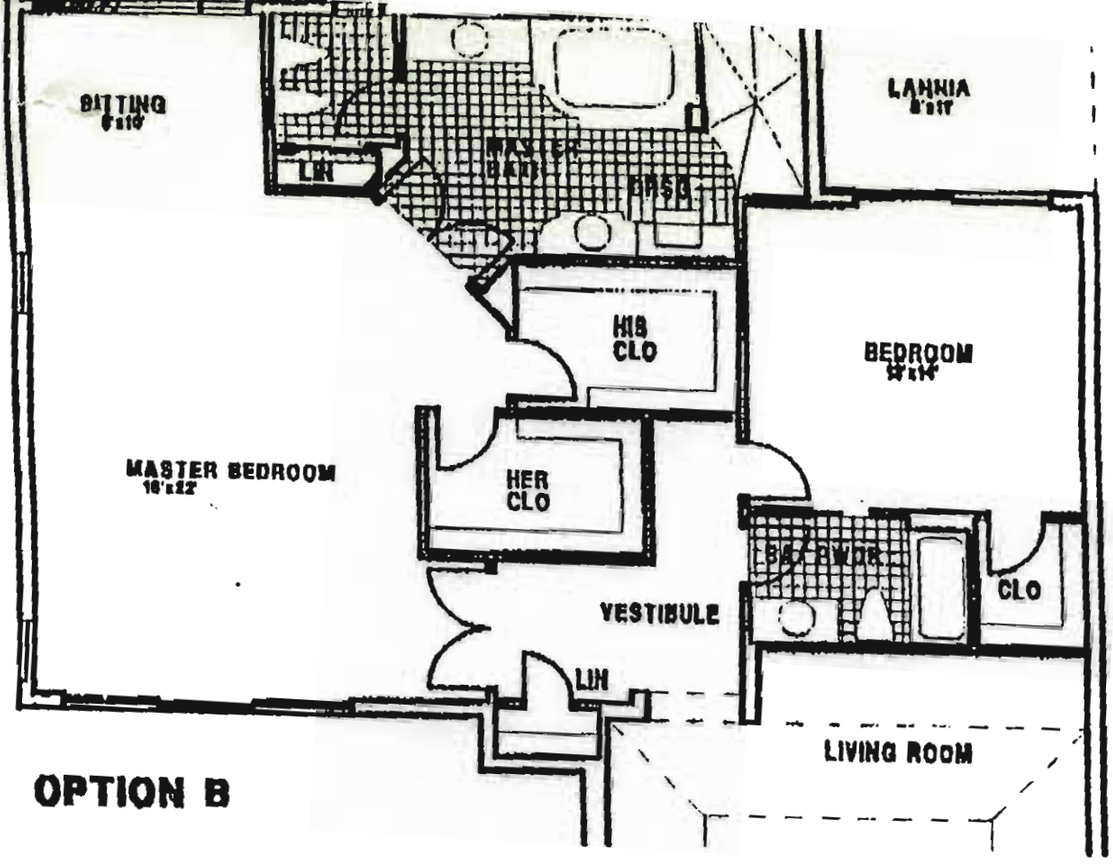

OPTION B

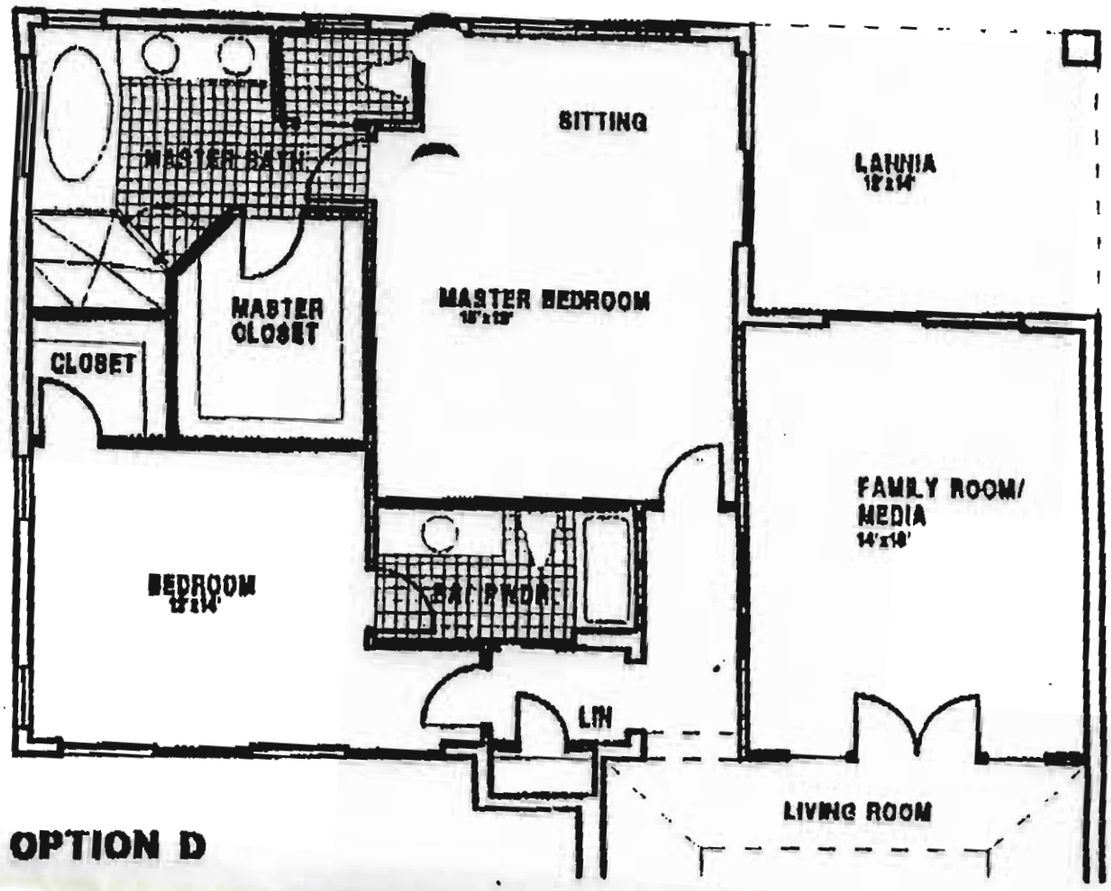

OPTION D

AZALEA FLOOR PLAN OPTIONS

COTTAGES AT PELICAN LANDING scale 1/8"

HARRELL & CO ARCHITECTS

copyright 1996 harrell & co architects

11-17-96 04:16PM 10 The Cottages 4956745 #11 P.1/1