MID-RISE CONDOMINIUMS



TERRACINA
AT BONITA BAY

TERRACINA MID-RISE FEATURES:

- Four residences per floor – two penthouse residences on top floor
- Two elevators per building
- Enclosed under-building garage for each residence
- Textured stucco exterior with barrel tile roof
- Breakfast nook, separate dining room, three baths and two guest bedrooms and/or dens
- Spacious screened balcony
- Nine-foot ceilings and floor coverings throughout
- Kohler fixtures and ceramic tile flooring in baths
- Corian countertops, General Electric white-on-white appliances, and both undercabinet task lighting and recessed ceiling fixtures in the kitchen
- Utility room includes General Electric washer and dryer

All plans, dimensions, prices, and information are approximate and are subject to change without notice. Developer reserves the right to modify site plan, amenities and future product.

FLOOR PLAN 1

2 BR / DEN / 3 BA / FAM. RM.

LIVING AREA 2068 Sq. Ft.

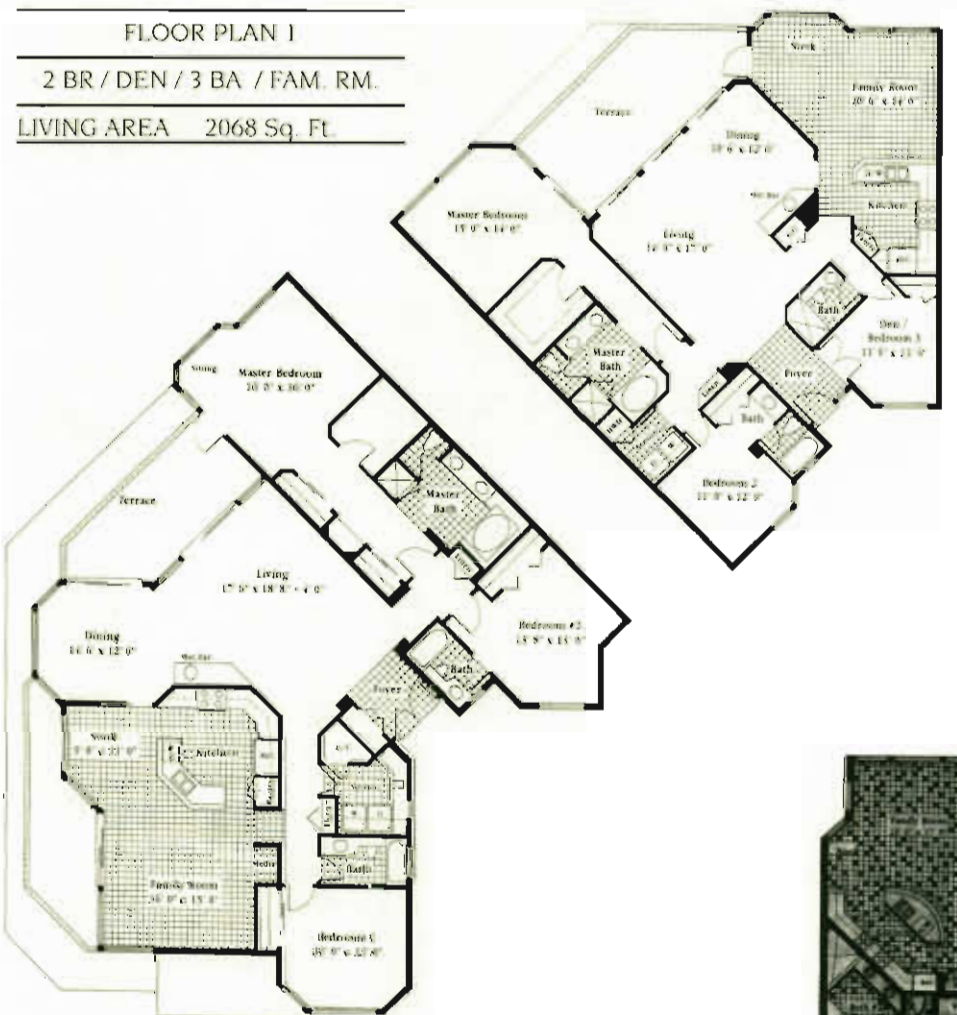

FLOOR PLAN 2

3 BR / 3 BA / FAMILY ROOM

LIVING AREA 2608 Sq. Ft.

PENTHOUSE FLOOR PLAN

3 BR / DEN / 3 BA / FAM. RM.

LIVING AREA 3200 Sq. Ft.

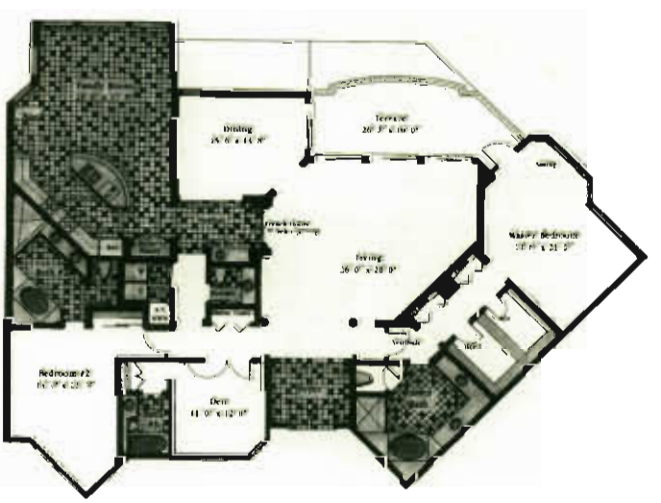

Terracina Mid-Rise Condominiums Floor Plan | Bonita Bay, Bonita Springs FL | Courtesy of McGreevy and Comisar | Domain Realty Group

mcgreevyandcomisar.com | domainrealtygroup.com | Plans for reference only; sizes and features vary by home.