Regency III



Elevation A



Elevation B

COLONIAL HOMES
A COLONIAL COMPANY

Oral Representations cannot be relied upon as correctly stating representations of the developer. For correct representations reference should be made to this brochure and to the documents furnished by the developer. All plans are artist renderings and all dimensions are approximate, and may vary with actual construction. Floor plans, window sizes and room sizes may vary based on the elevation selected. Landscaping on the rendering is shown only for display. Colonial Homes reserves the right to modify all plans and specifications without notice or obligation.

Regency III by Colonial Homes Floor Plan | Indigo Lakes, Naples FL | Courtesy of McGreevy and Comisar | Domain Realty Group

mcgreevyandcomisar.com | domainrealtygroup.com | Plans for reference only; sizes and features vary by home.

Regency III

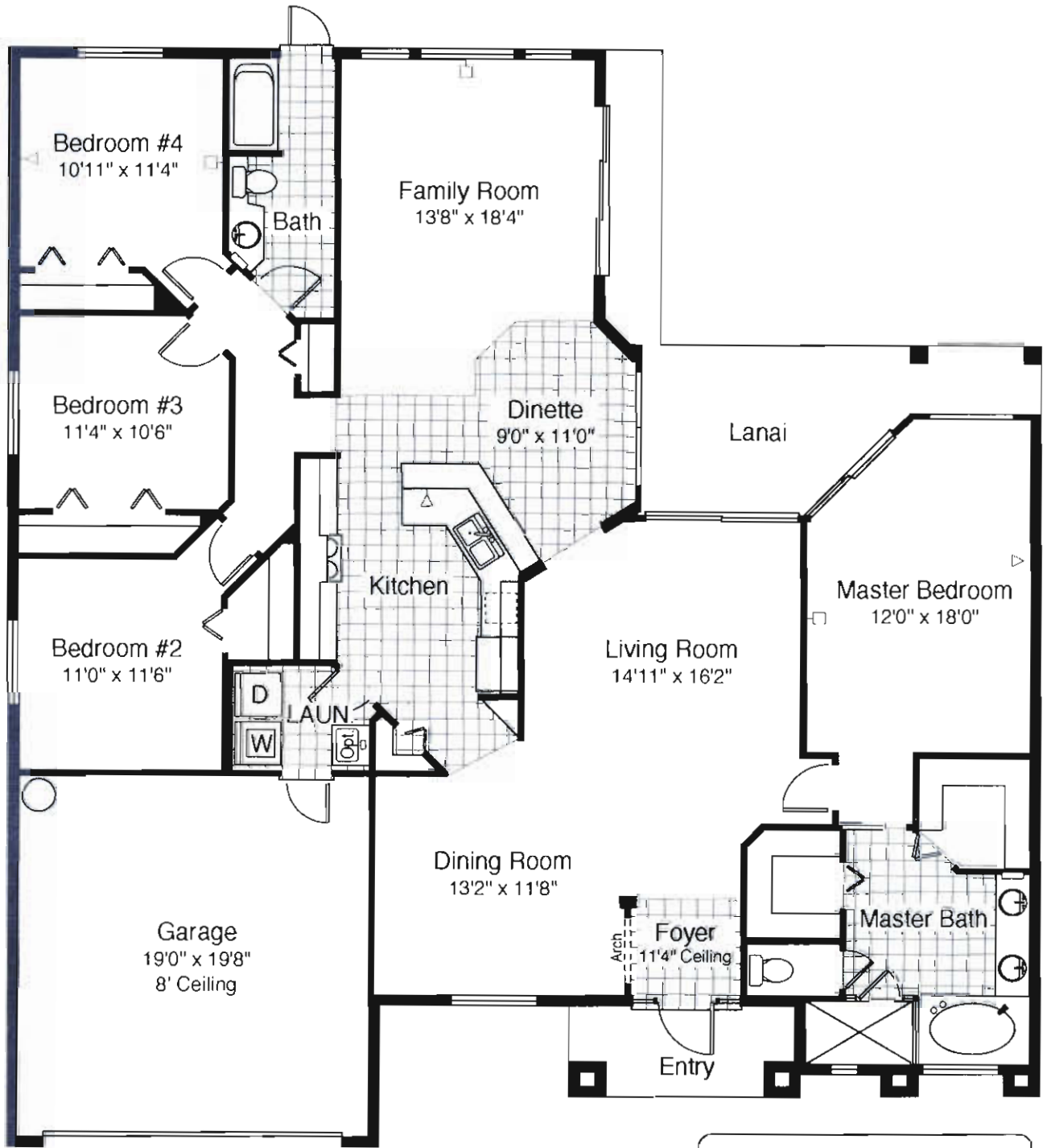

Width	56'0" FT.
Depth	60'0" FT.
Living Area	2,195 SQ. FT.
Garage	405 SQ. FT.
Lanai	146 SQ. FT.
Entry	61 SQ. FT.
Total Area	2,807 SQ. FT.

Ceiling Height- 9'4"

COLONIAL HOMES
A COLONIAL COMPANY

DIAMOND BUILDER AWARD
For Excellence In Consumer Satisfaction

Oral Representations cannot be relied upon as correctly stating representations of the developer. For correct representations reference should be made to this brochure and to the documents furnished by the developer. All plans are artist renderings and all dimensions are approximate, and may vary with actual construction. Floor plans, window sizes and room sizes may vary based on the elevation selected. Landscaping on the rendering is shown only for display. Colonial Homes reserves the right to modify all plans and specifications without notice or obligation.