Portobello III

Three Bedroom, Two Bath,
Courtyard Villa

Air Conditioned	1,828 sq. ft.
Lanai	114 sq. ft.
Courtyard	674 sq. ft.
Two-Car Garage	392 sq. ft.
Total	**3,008 sq. ft.**

Building Layout

Shown here is unit #101.
Unit #102 is reverse image.

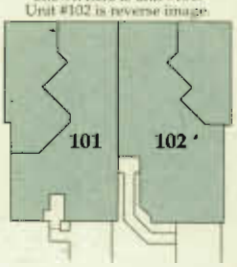

Scale
1"= 11'

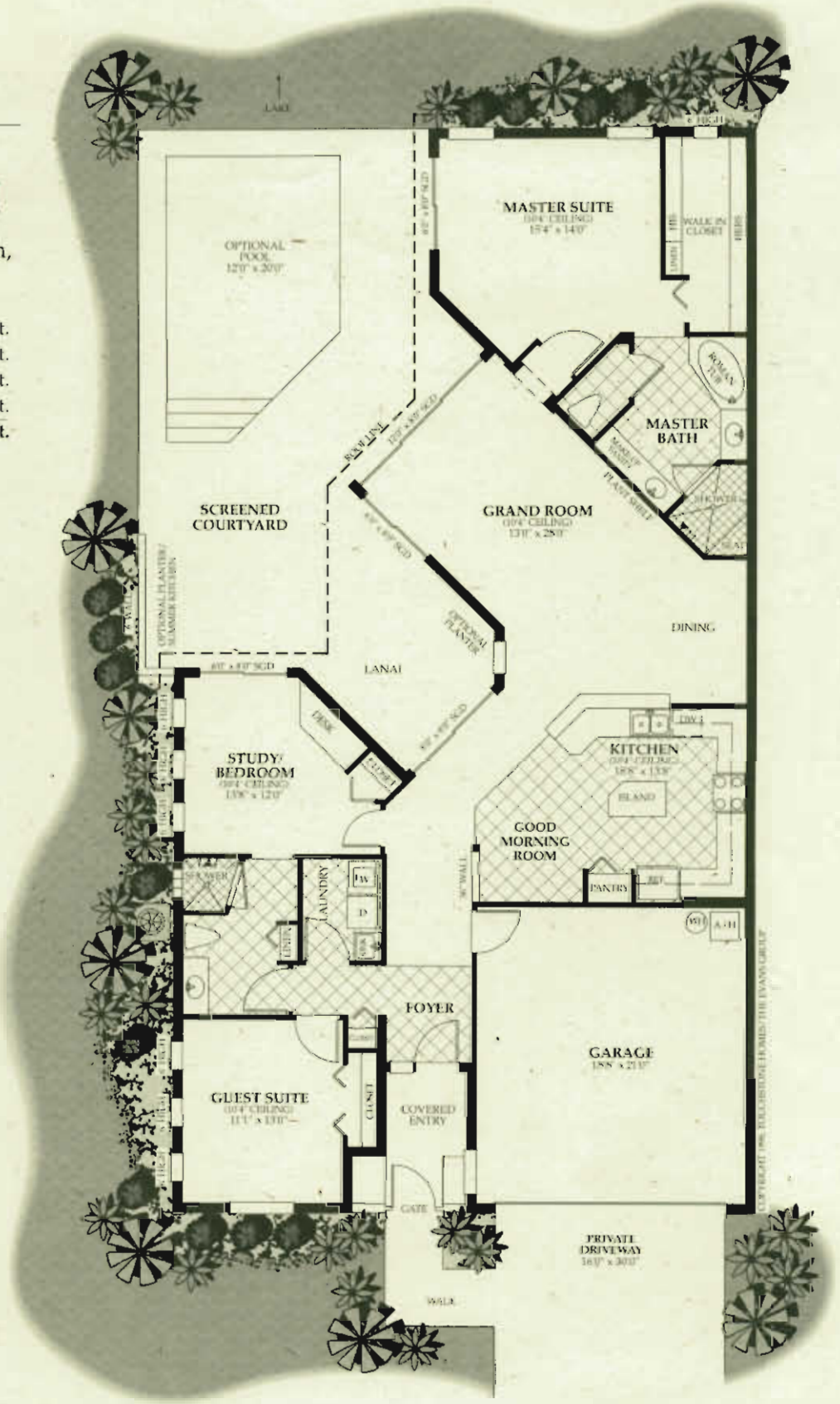

Portobelo III Floor Plan | The Brooks, Estero FL | Courtesy of McGreevy and Comisar | Domain Realty Group

mcgreevyandcomisar.com | domainrealtygroup.com | Plans for reference only; sizes and features vary by home.

Courtyard Options

Shown here is MiraLago. All options are also available on Portobello models.

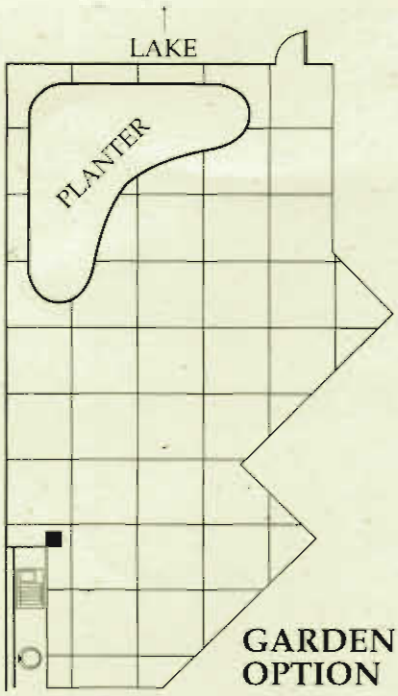

GARDEN OPTION

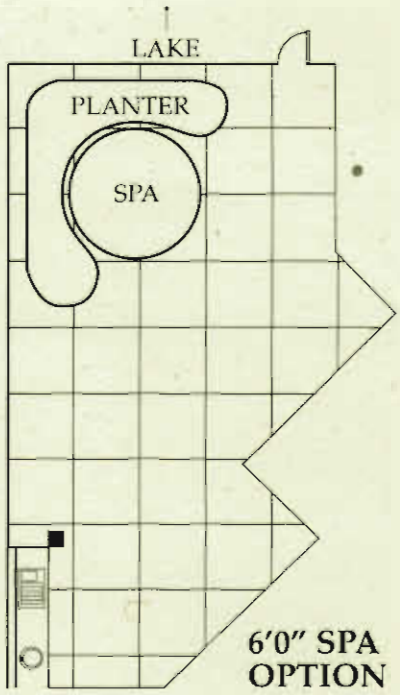

6′0″ SPA OPTION

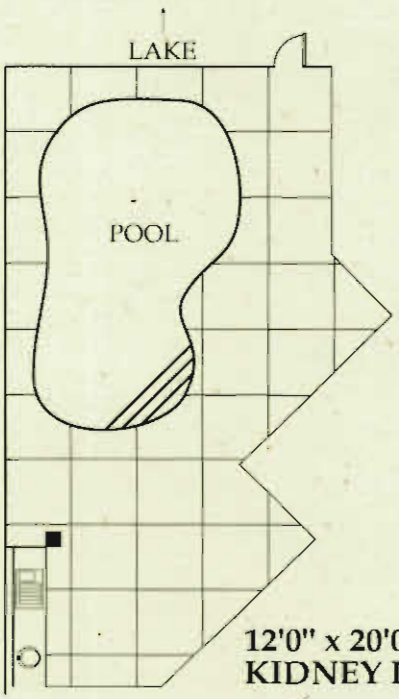

12'0" x 20'0" KIDNEY POOL

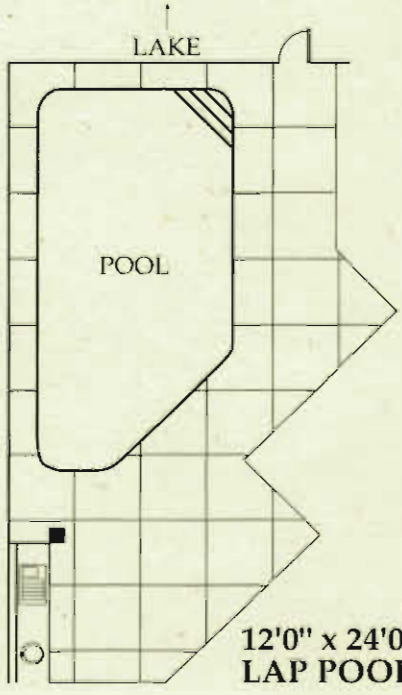

12'0" x 24'0" LAP POOL