BAY CEDAR
AT
# PELICAN LANDING

Rutenberg Homes

## PINEHURST II

© 1992 U.S. Home Corp.

A

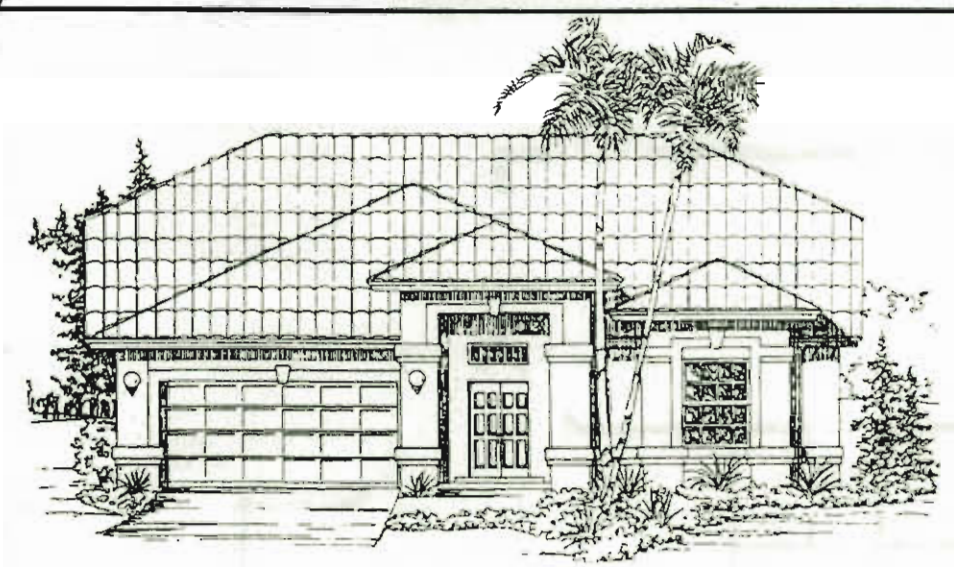

B



C

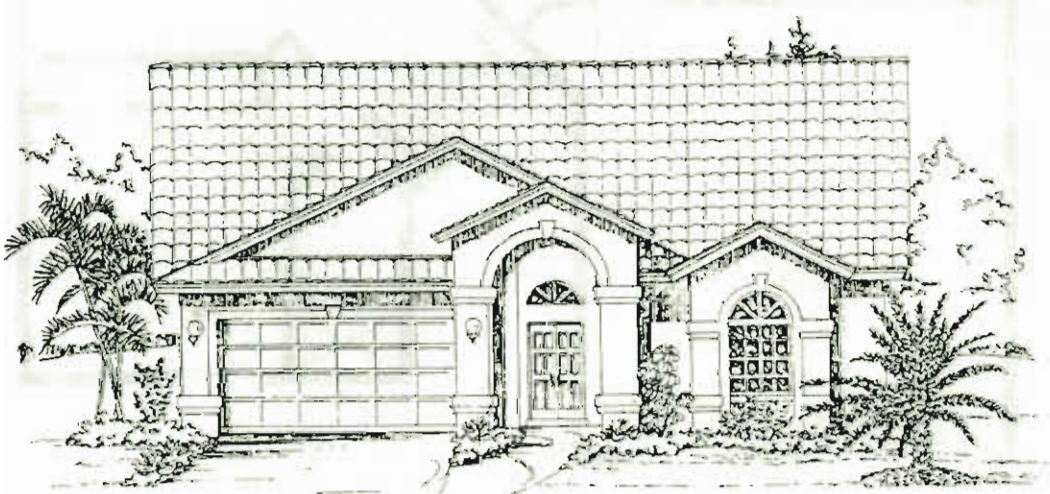

ORAL REPRESENTATIONS CANNOT BE RELIED UPON AS CORRECTLY STATING REPRESENTATIONS OF THE DEVELOPER. FOR CORRECT REPRESENTATIONS REFERENCE SHOULD BE MADE TO THIS BROCHURE AND TO THE HOMEOWNERS ASSOCIATION DOCUMENTS. THE DEVELOPER RESERVES THE RIGHT TO AMEND FLOOR PLANS AND MATERIALS USED IN CONSTRUCTION WITHOUT NOTICE.

US·Home®

BAY CEDAR
AT
# PELICAN LANDING

Rutenberg Homes

## PINEHURST II

### SQUARE FOOTAGE

| | |
|---|---|
| LIVING AREA | 2114 |
| LANAI | 208 |
| ENTRY | 100 |
| GARAGE | 495 |
| TOTAL AREA | 2917 |

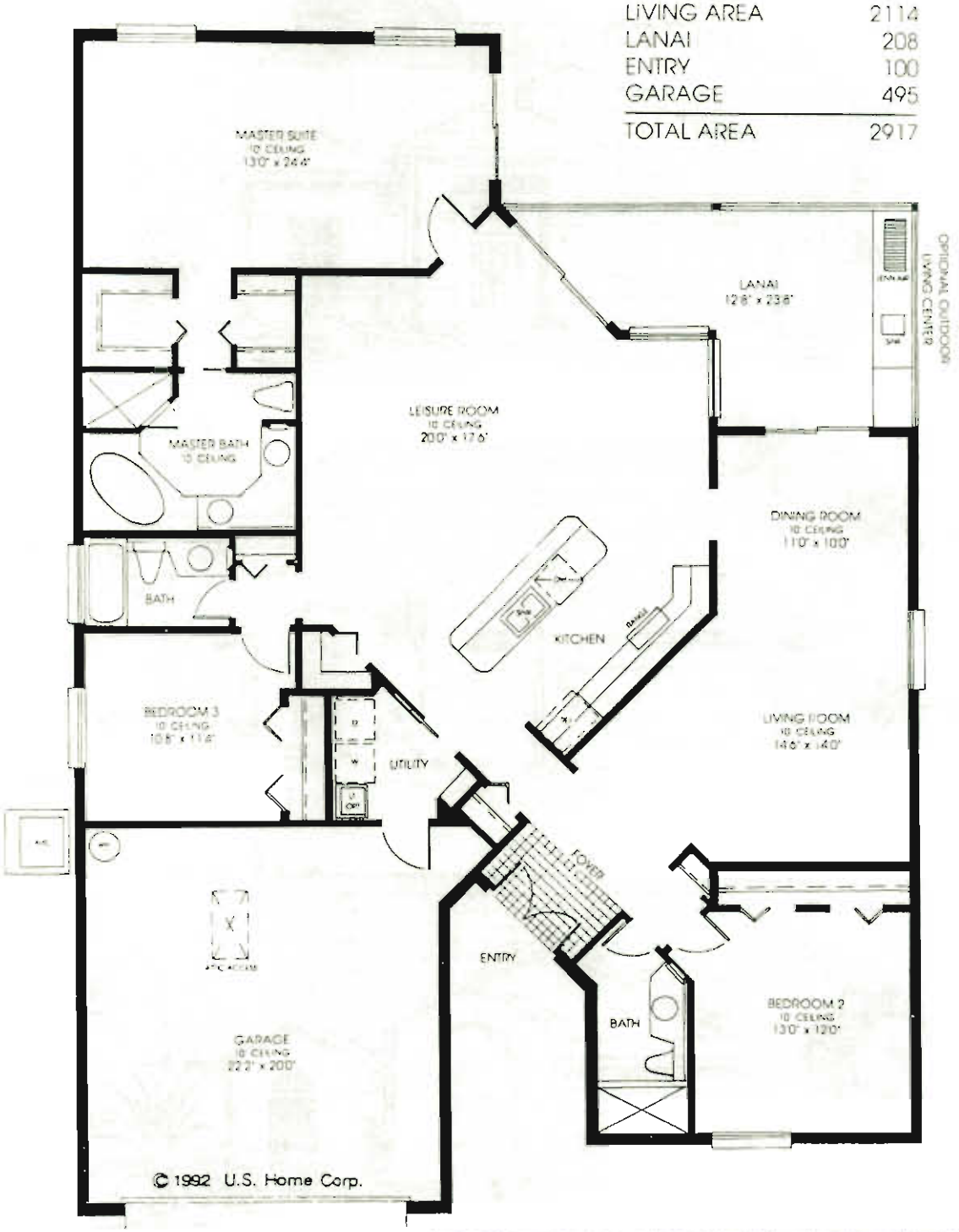


ALL DIMENSIONS AS SHOWN ARE APPROXIMATE AND MAY VARY WITH THE ACTUAL CONSTRUCTION

EQUAL HOUSING OPPORTUNITY

ORAL REPRESENTATIONS CANNOT BE RELIED UPON AS CORRECTLY STATING REPRESENTATIONS OF THE DEVELOPER. FOR CORRECT REPRESENTATIONS REFERENCE SHOULD BE MADE TO THIS BROCHURE AND TO THE HOMEOWNERS ASSOCIATION DOCUMENTS. THE DEVELOPER RESERVES THE RIGHT TO AMEND FLOOR PLANS AND MATERIALS USED IN CONSTRUCTION WITHOUT NOTICE.

US·Home

**Pinehurst II Floor Plan | Pelican Landing, Bonita Springs FL | Courtesy of McGreevy and Comisar | Domain Realty Group**

mcgreevyandcomisar.com | domainrealtygroup.com | Plans for reference only; sizes and features vary by home.