Le Jardin

Sunwest Homes





Partners John Payne and Arthur Scheinholz guide Sunwest Homes, providing experience that spans the industry. A graduate of the UF School of Building Consruction, Payne has been a certified general contractor since 1973. Scheinholz, with 30 years in construction and development, has built throughout Florida and New York. Together, their focus remains the creation of quality custom homes and customer satisfaction.

SUNWEST HOMES



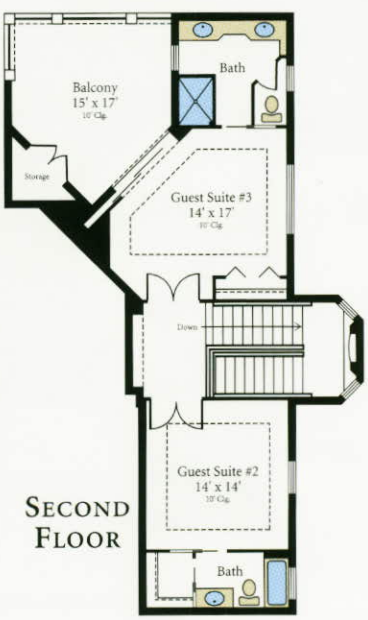

SECOND FLOOR

1st Living Area	4,100 Sq. Ft.
2nd Living Area	775 Sq. Ft.
Entry	120 Sq. Ft.
Verandah	1,091 Sq. Ft.
Screen Pool Deck	575 Sq. Ft.
Garage	1,054 Sq. Ft.
TOTAL AREA	**7,715 Sq. Ft.**

4 Bedrooms, 4½ Baths,
Study, 3 Car Garage
©Sunwest Homes