# Devonshire




ARTIST RENDERING

Rutenberg Homes

US·HOME

© US HOME 1995

LEE/COLLIER

**Devonshire by US Home Floor Plan | Highland Woods, Bonita Springs FL | Courtesy of McGreevy and Comisar | Domain Realty Group**

mcgreevyandcomisar.com | domainrealtygroup.com | Plans for reference only; sizes and features vary by home.

# Devonshire

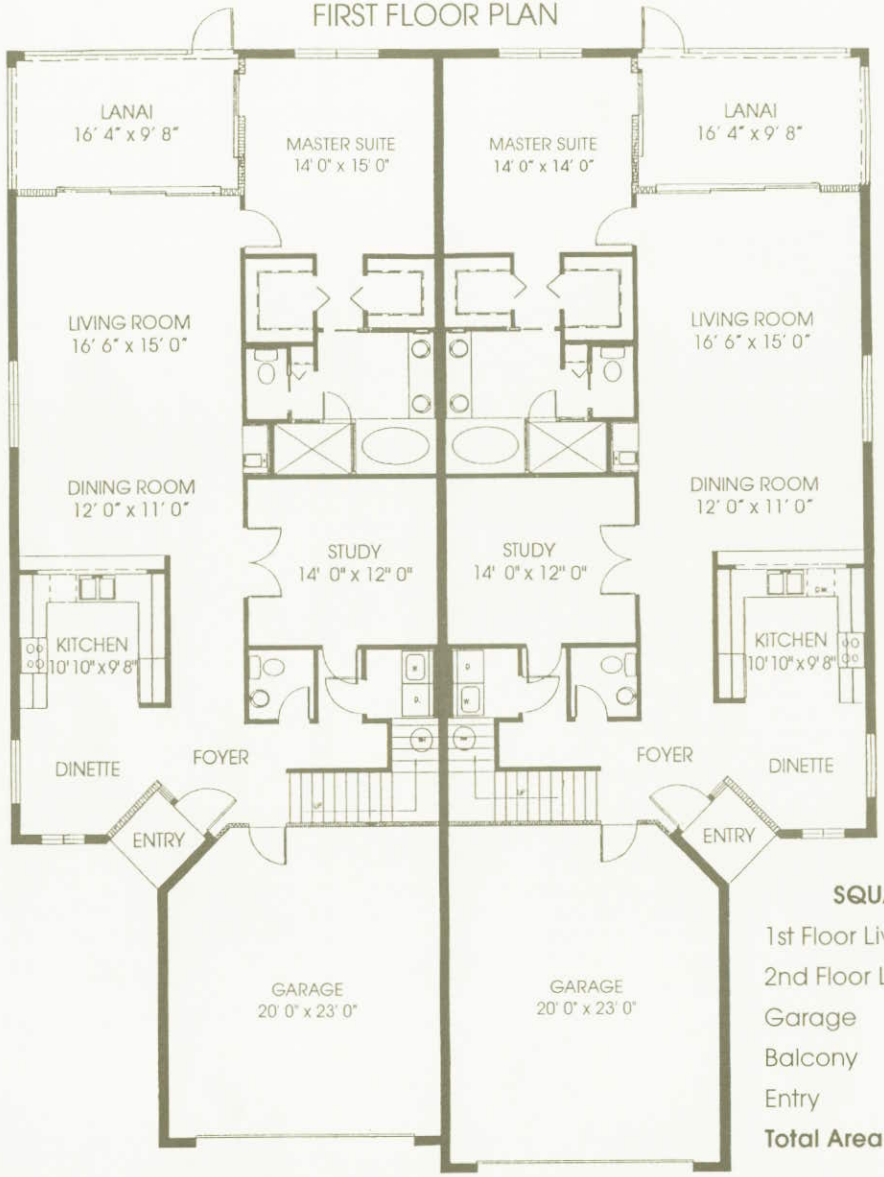


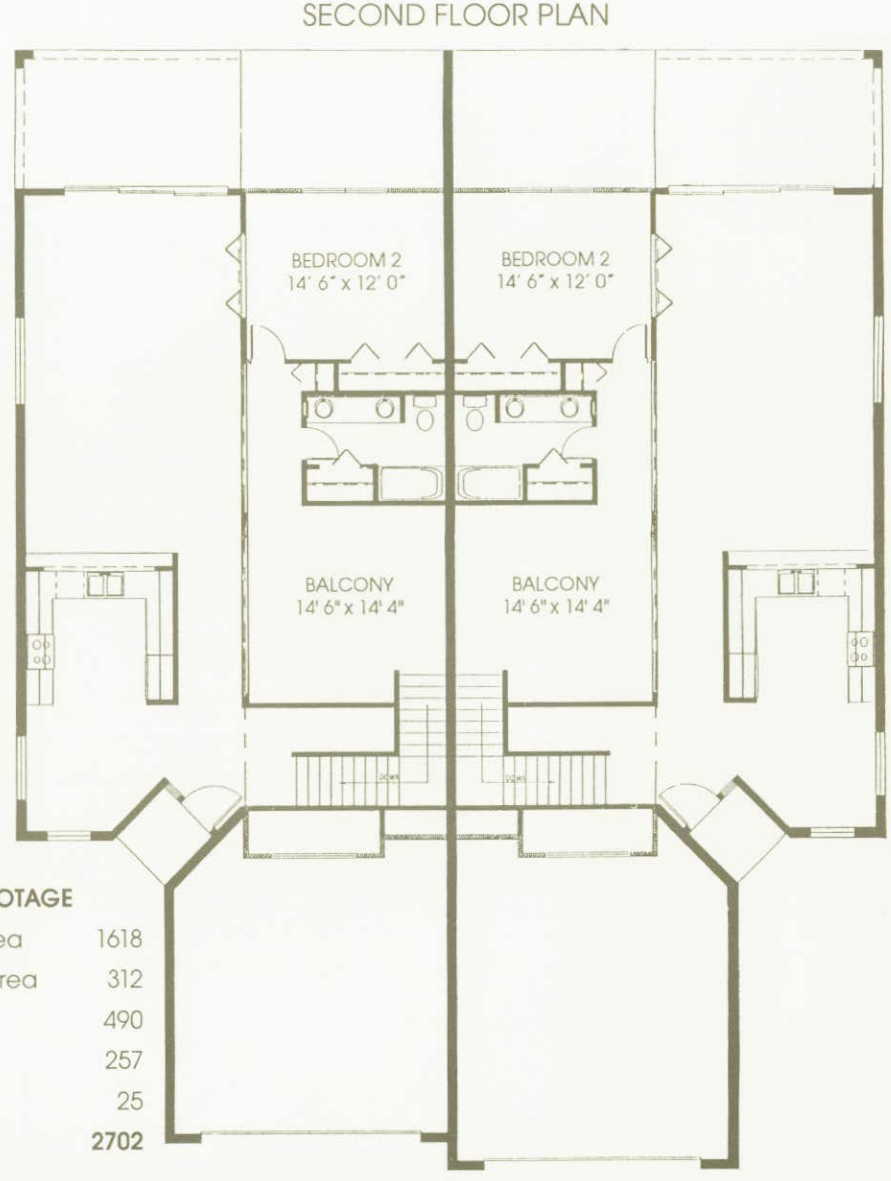


**SQUARE FOOTAGE**

| | |
|---|---|
| 1st Floor Living Area | 1618 |
| 2nd Floor Living Area | 312 |
| Garage | 490 |
| Balcony | 257 |
| Entry | 25 |
| **Total Area** | **2702** |

ALL DIMENSIONS AS SHOWN ARE APPROXIMATE AND MAY VARY WITH THE ACTUAL CONSTRUCTION.

Rutenberg Homes

US·HOME

© US HOME 1995

EQUAL HOUSING OPPORTUNITY

ORAL REPRESENTATIONS CANNOT BE RELIED UPON AS CORRECTLY STATING REPRESENTATIONS OF THE DEVELOPER. FOR CORRECT REPRESENTATIONS REFERENCE SHOULD BE MADE TO THIS BROCHURE AND TO THE DOCUMENTS REQUIRED BY FLORIDA STATUTES SECTION 718.503, TO BE FURNISHED BY A DEVELOPER TO A BUYER OR LESSEE.

Devonshire by US Home Floor Plan | Highland Woods, Bonita Springs FL | Courtesy of McGreevy and Comisar | Domain Realty Group

mcgreevyandcomisar.com | domainrealtygroup.com | Plans for reference only; sizes and features vary by home.