SPICEWOOD

4 Bedrooms, 2 Baths, Breakfast Room, Garage

Air Conditioned Living Area	1,867 Sq. Ft.
Total Square Footage	2,352 Sq. Ft.

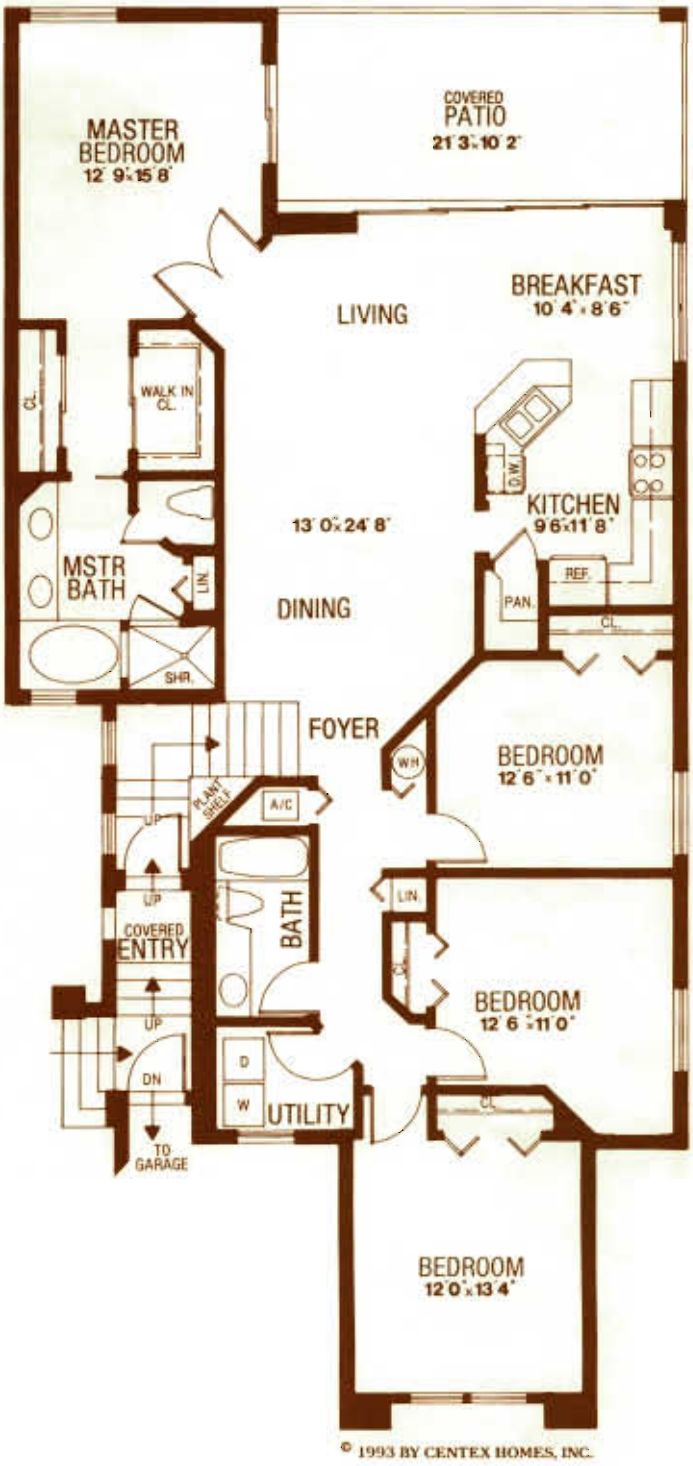

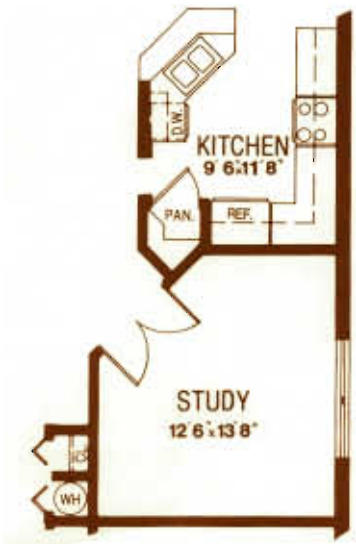

ALTERNATE A

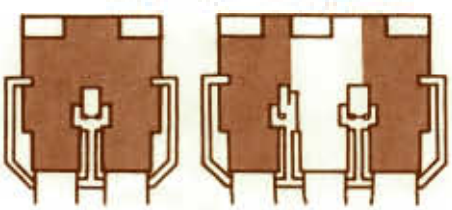

2nd floor

© 1993 BY CENTEX HOMES, INC.

24712 Lakemont Cove Lane
Bonita Springs, Florida 33923
(813) 947-6410

CREEK SIDE CROSSING
AT PELICAN LANDING

BY CENTEX HOMES, INC.

All plans, dimensions and information are approximate and are subject to change without notice. Developer reserves the right to modify site plan, amenities and future product.

11/93

Creekside Crossing Spicewood Floor Plan | Pelican Landing, Bonita Springs FL | Courtesy of McGreevy and Comisar | Domain Realty Group

mcgreevyandcomisar.com | domainrealtygroup.com | Plans for reference only; sizes and features vary by home.