The Venetian

3 Bedroom, 3 Bath, Family Room, Courtyard, 2 Car Garage



Artist's Conception

Capri

AT PELICAN LANDING

Located At Pelican Landing,
On US 41, 3 Miles North Of Bonita Beach Road

(941) 947-1521 • (941) 992-9020

Capri The Venetian Floor Plan | Pelican Landing, Bonita Springs FL | Courtesy of McGreevy and Comisar | Domain Realty Group

mcgreevyandcomisar.com | domainrealtygroup.com | Plans for reference only; sizes and features vary by home.

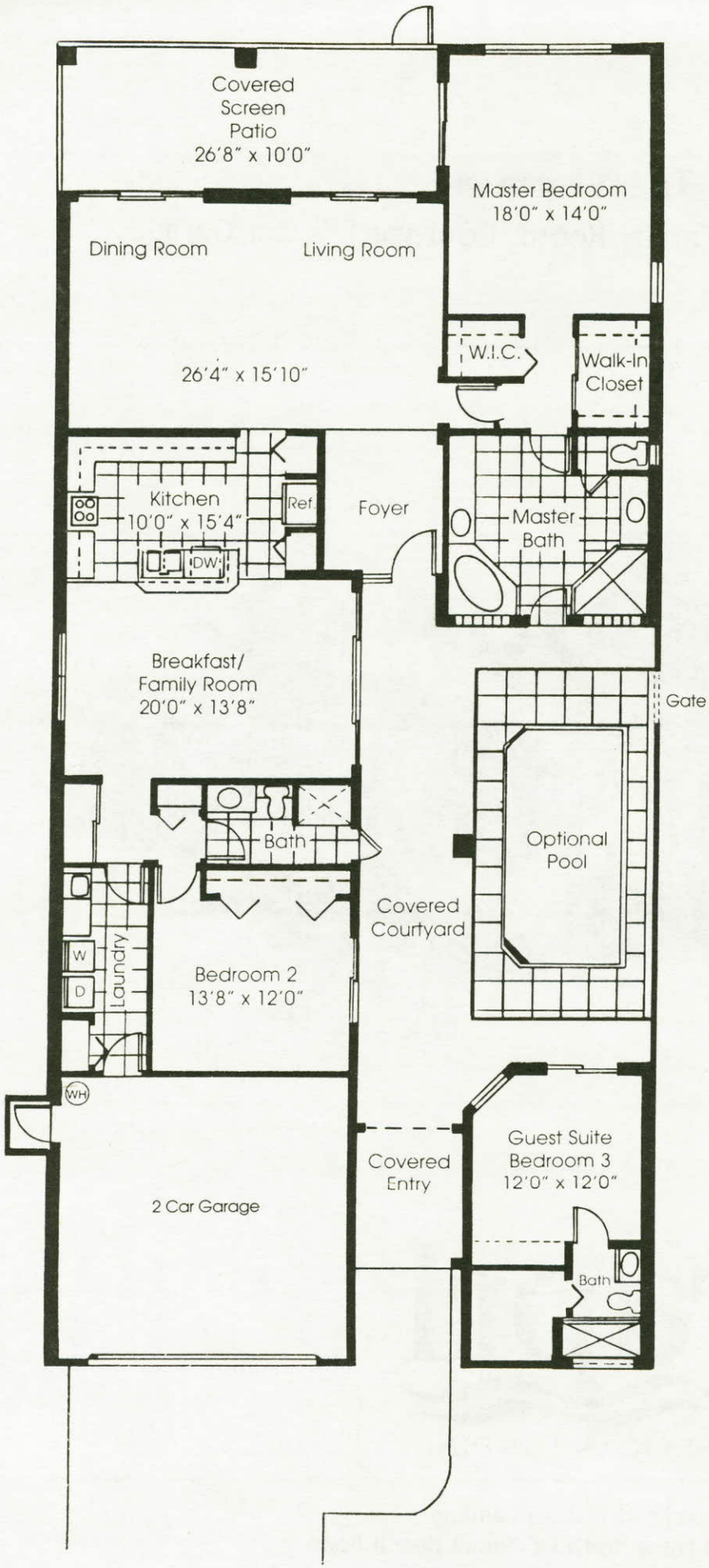

THE VENETIAN

3 Bedroom,
3 Bath, Family Room,
Courtyard,
2 Car Garage

Air Conditioned Sq. Ft. 2,340

Total Sq. Ft. 3,047

Lennar Homes, since 1954

In our continuing efforts to improve our product, Lennar Homes reserves the right to revise specifications and dimensions without notice. All dimensions are approximate. Artist rendering is conceptual. Landscaping, window locations and certain details may vary. Copyright © 1992 by Lennar Homes, Inc. All rights reserved. CGC#034187 1/97

2-10 Home Buyers Warranty

EQUAL HOUSING OPPORTUNITY