THE ST. TROPEZ

3 Bedroom, Den, 2 1/2 Bath, 2 Car Garage

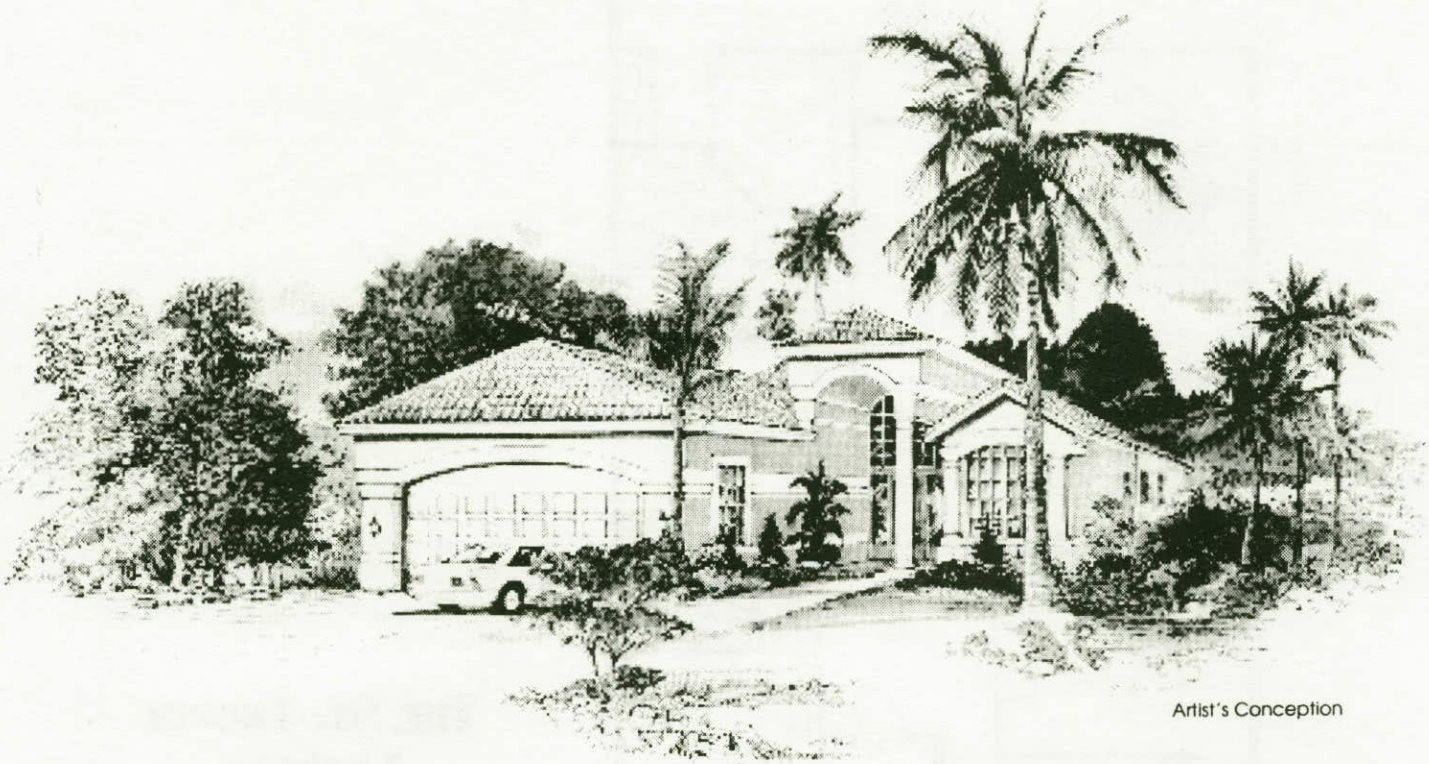

Artist's Conception

Capri

AT PELICAN LANDING

Located At Pelican Landing,
On US 41, 3 Miles North Of Bonita Beach Road

(941) 947-1521 • (941) 992-9020

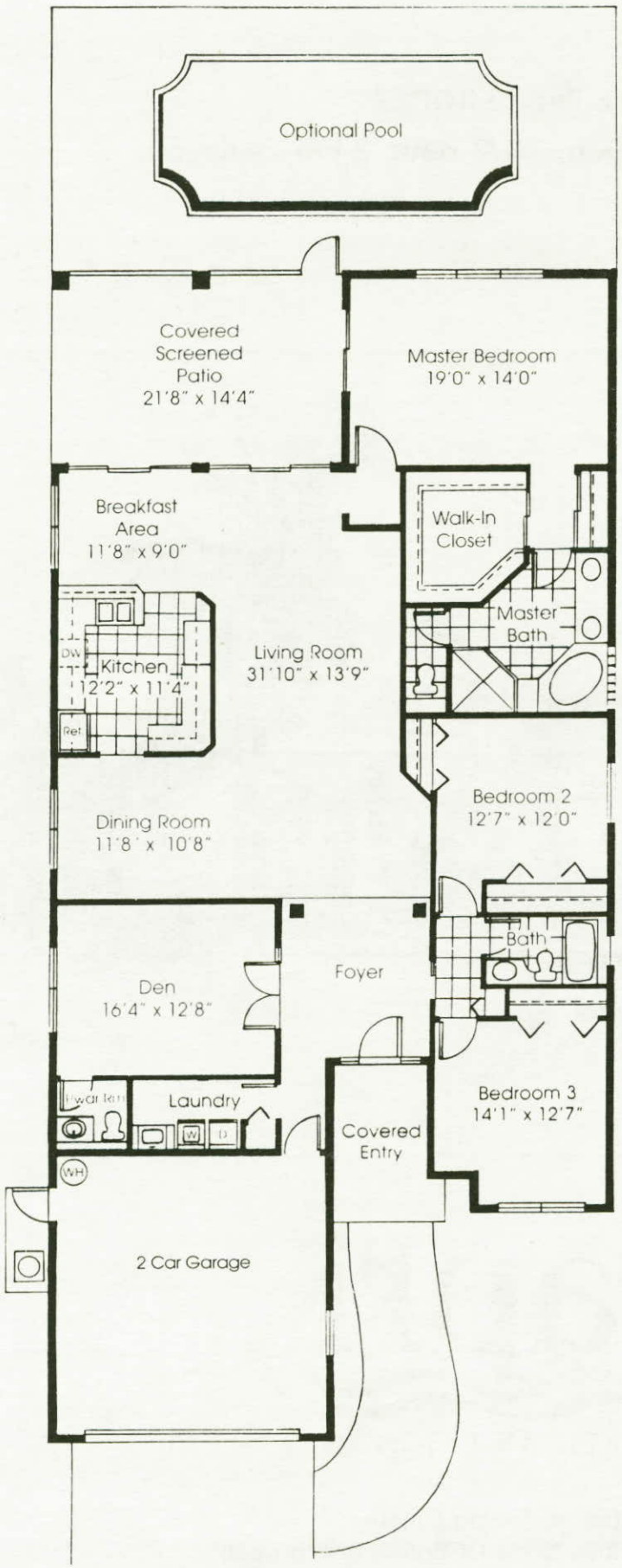

THE ST. TROPEZ

3 Bedroom,
Den, 2 1/2 Bath,
2 Car Garage

Air Conditioned Sq. Ft. 2,450

Total Sq. Ft. 3,330

In our continuing efforts to improve our product, Lennar Homes reserves the right to revise specifications and dimensions without notice. All dimensions are approximate. Artist rendering is conceptual. Landscaping, window locations and certain details may vary. Copyright © 1992 by Lennar Homes, Inc. All rights reserved. CGC#034187 1/97

EQUAL HOUSING OPPORTUNITY