Bridge Hampton V 4 Bedroom option



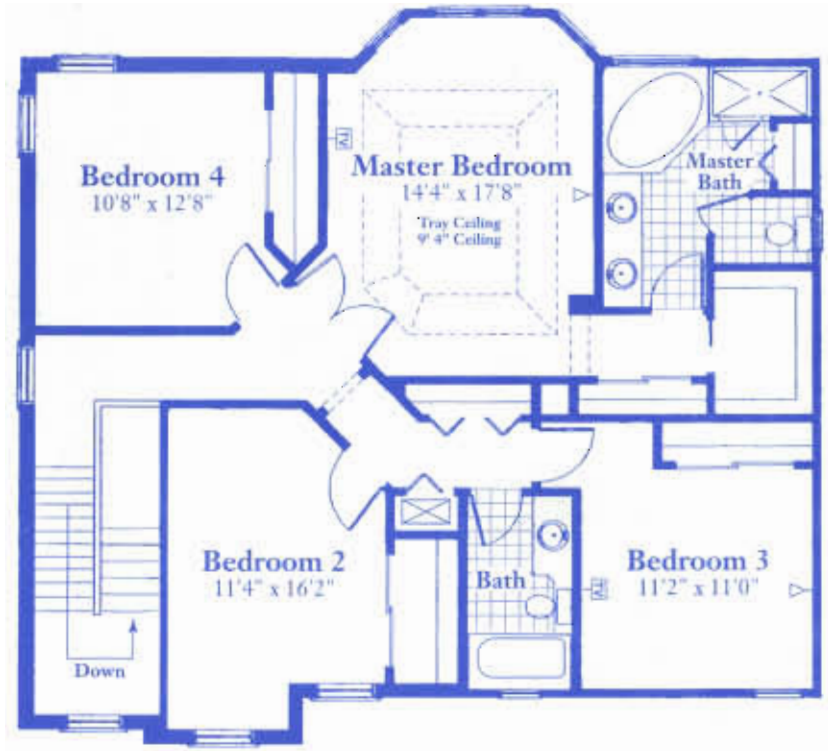

COLONIAL HOMES
A COLONIAL COMPANY

DIAMOND BUILDER AWARD
For Excellence In Consumer Satisfaction

Width	40'0" FT.
Depth	62'0" FT.
Living 1st	1,295 SQ. FT.
Living 2nd	1,075 SQ. FT.
Total Living Area	2,370 SQ. FT.
Garage Area	420 SQ. FT.
Lanai Area	145 SQ. FT.
Entry Area	33 SQ. FT.
Total Area	2,968 SQ. FT.

1st Floor Ceiling Height - 9'4"
2nd Floor Ceiling Height - 8'0"

Oral representations cannot be relied upon as correctly stating representations of the developer. For correct representation reference should be made to this brochure and to the documents furnished by the developer. All plans are artist renderings and all dimensions are approximate, and may vary with actual construction. Floor plans, window sizes and room sizes may vary based on the elevation selected. Landscaping on the rendering is shown only for display. Colonial Homes reserves the right to modify all plans and specifications without notice or obligation. Some options may affect the footprint of the home. These footprint changes may affect pool placement & the size as well as the home fitting of the specified lot. See Colonial Homes personnel for details.

EQUAL HOUSING OPPORTUNITY

Lic. # CB-C047688

11/15/03

Bridge Hampton V by Colonial Homes Floor Plan | Rookery Pointe, Estero FL | Courtesy of McGreevy and Comisar | Domain Realty Group

mcgreevyandcomisar.com | domainrealtygroup.com | Plans for reference only; sizes and features vary by home.