BALI

3 Bedroom/2 Bath

- Air-conditioned walk-in closets
- R-30 insulation above air-conditioned living space on top floors
- 40-gallon quick recovery water heater
- Pre-wired for cable television, ceiling fans and telephone (3-line capacity)
- Fire protection system with sprinklers and smoke detectors
- Marble window sills
- Raised 6-panel interior doors
- Textured walls and ceilings
- Smooth coated walls in kitchen and baths
- Laundry room with full-size G.E. washer and dryer

Kitchen Features

- European-style cabinets and mica countertops with back splash
- Full appliance package featuring G.E.'s white-on-white line, including:
  - 19.7 cu. ft. refrigerator with ice maker
  - Smooth top range with self-cleaning oven
  - "Space Saver" microwave oven
  - Dishwasher
  - Disposal
- Double cast iron white sink with spray hose
- Recessed lighting

Bathroom Features

- Cultured marble vanity tops
- Mirrored medicine cabinets
- Ceramic tile tub and shower surrounds
- Tub and shower in guest bath
- Hollywood lighting above full-width vanity mirror

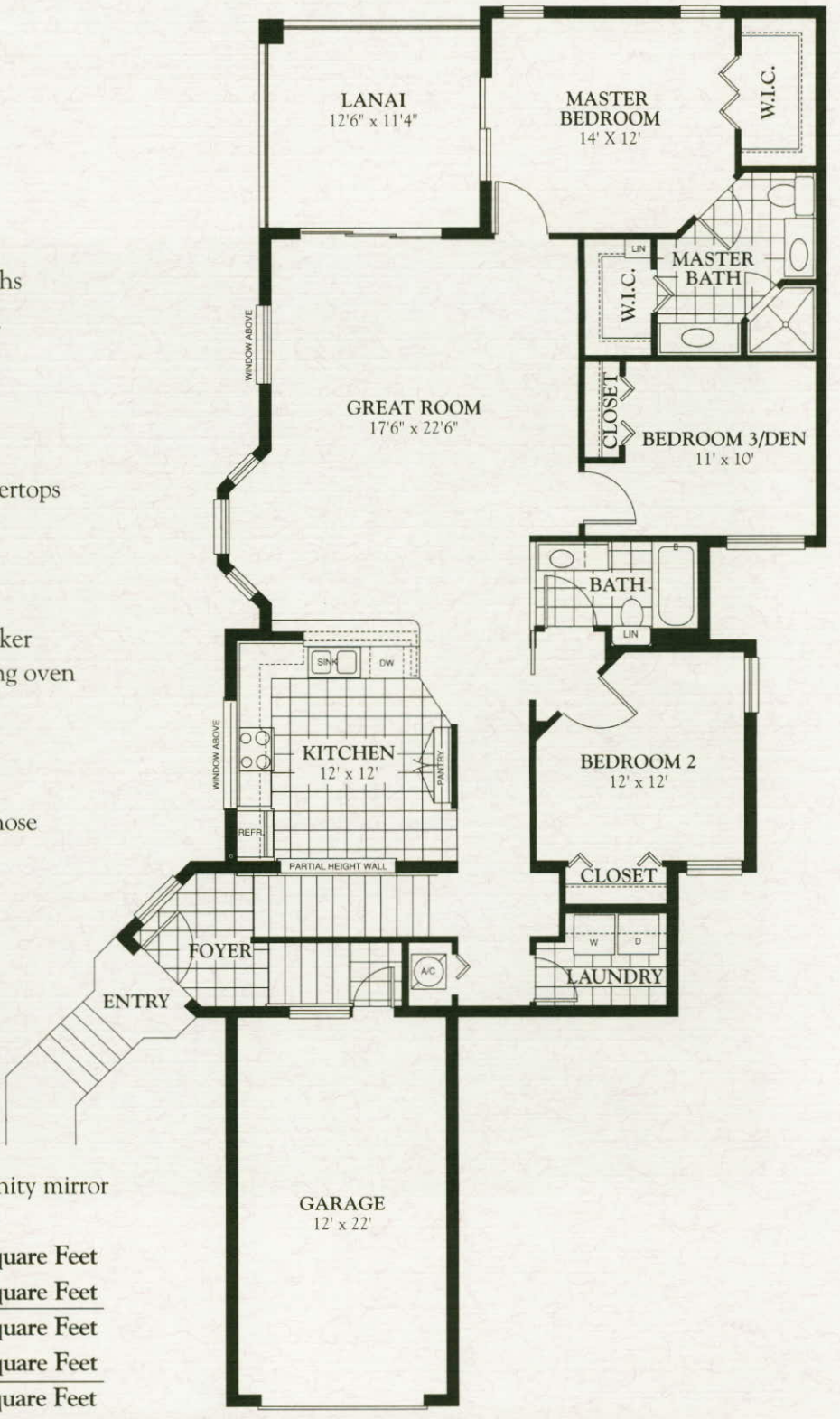

Air Conditioned Area	1,650 Square Feet
Lanai	125 Square Feet
Total Living Area	1,775 Square Feet
Garage	264 Square Feet
Overall	2,039 Square Feet

Bali Floor Plan | Pelican Landing, Bonita Springs FL | Courtesy of McGreevy and Comisar | Domain Realty Group

mcgreevyandcomisar.com | domainrealtygroup.com | Plans for reference only; sizes and features vary by home.