Rapallo™
At Coconut Point

Andora I

Ground Floor*
Three Bedroom, Two Bath,
Coach Home

Air Conditioned	1,706 sq. ft.
Loggia	16 sq. ft.
Lanai	170 sq. ft.
Attached Garage	326 sq. ft.
Total	**2,218 sq. ft.**

* Andora II is available on second floor.

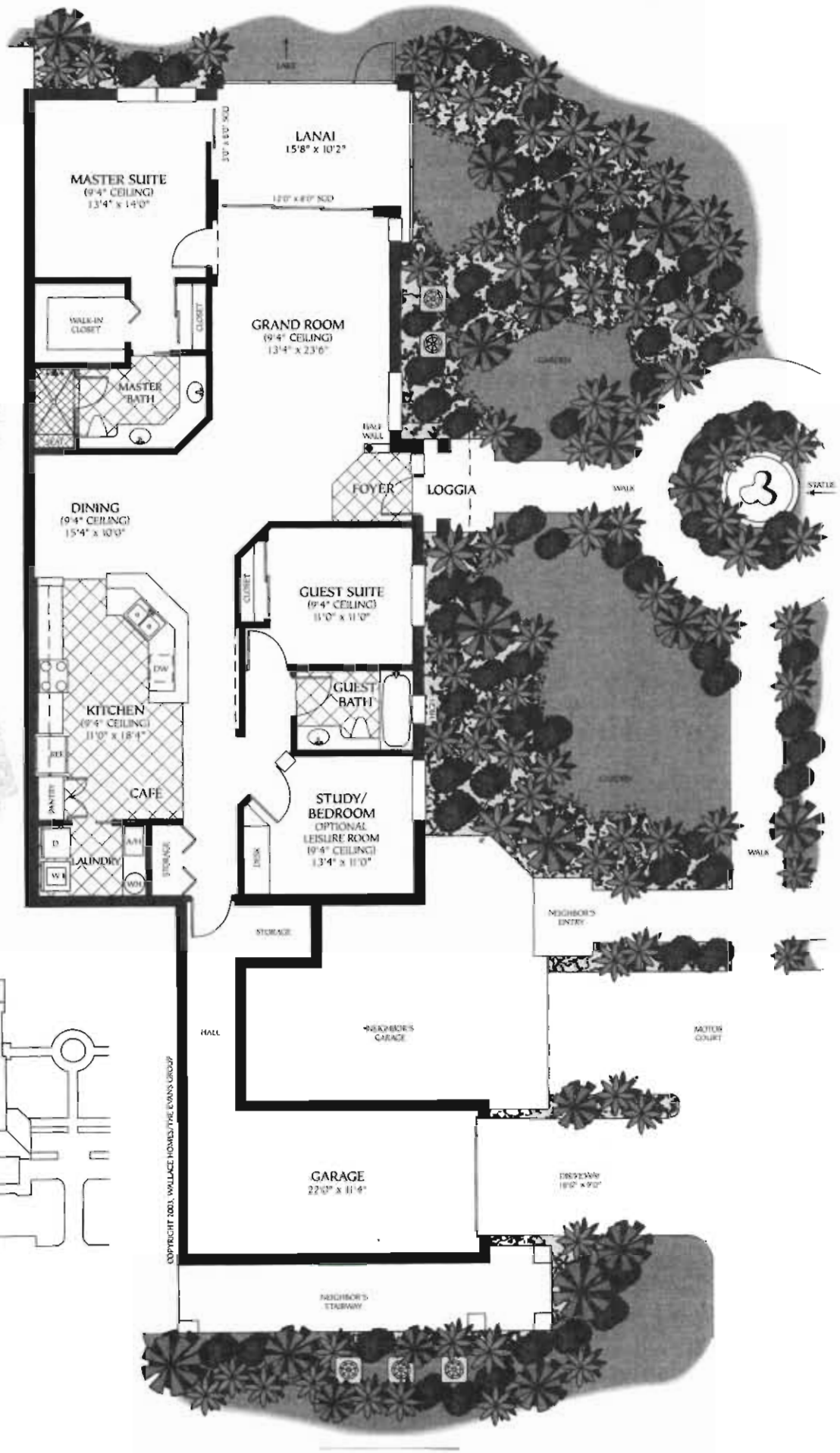

Andora, Italy
(elevation 4 meters, population 6,636)

This medieval town centers around its 700 berth harbor, blending the old Mediterranean fishing village with its Genovese watch towers and Andora Castello with the sun worshipers and "Moresco" hotel on the seafront promenade. A stroll along the Merula River leads to the ten-span Roman bridge with its classic three hump-back spans. And be sure to try the Ligurian cuisine at "Casa Del Priore". The Pesto or calamari are always delicious.

Building Layout

Shown here is unit #106.
Unit #101 is reverse image.

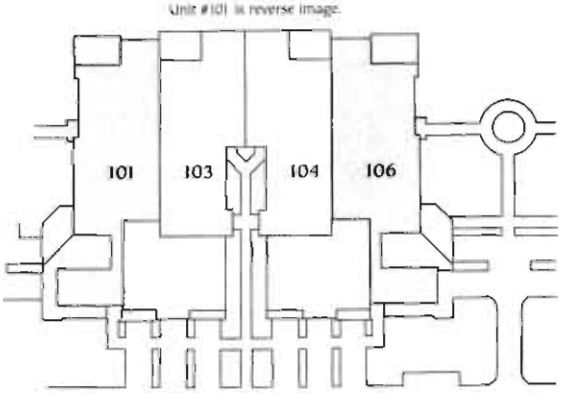

Scale
1" = 11'

Andora I Floor Plan | Rapallo, Estero FL | Courtesy of McGreevy and Comisar | Domain Realty Group

mcgreevyandcomisar.com | domainrealtygroup.com | Plans for reference only; sizes and features vary by home.